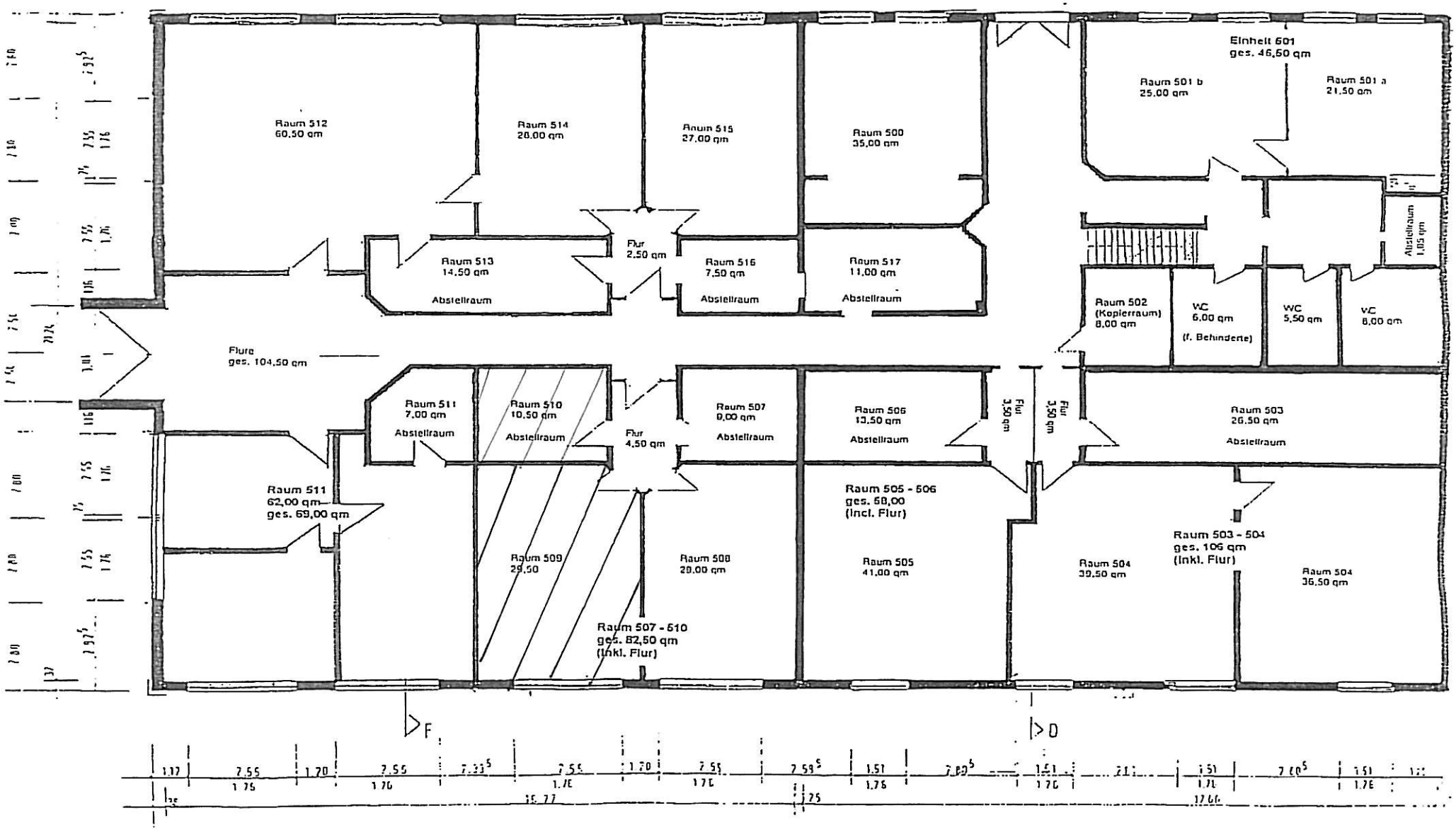HAMTEC // Haus 2b // Erdgeschoss