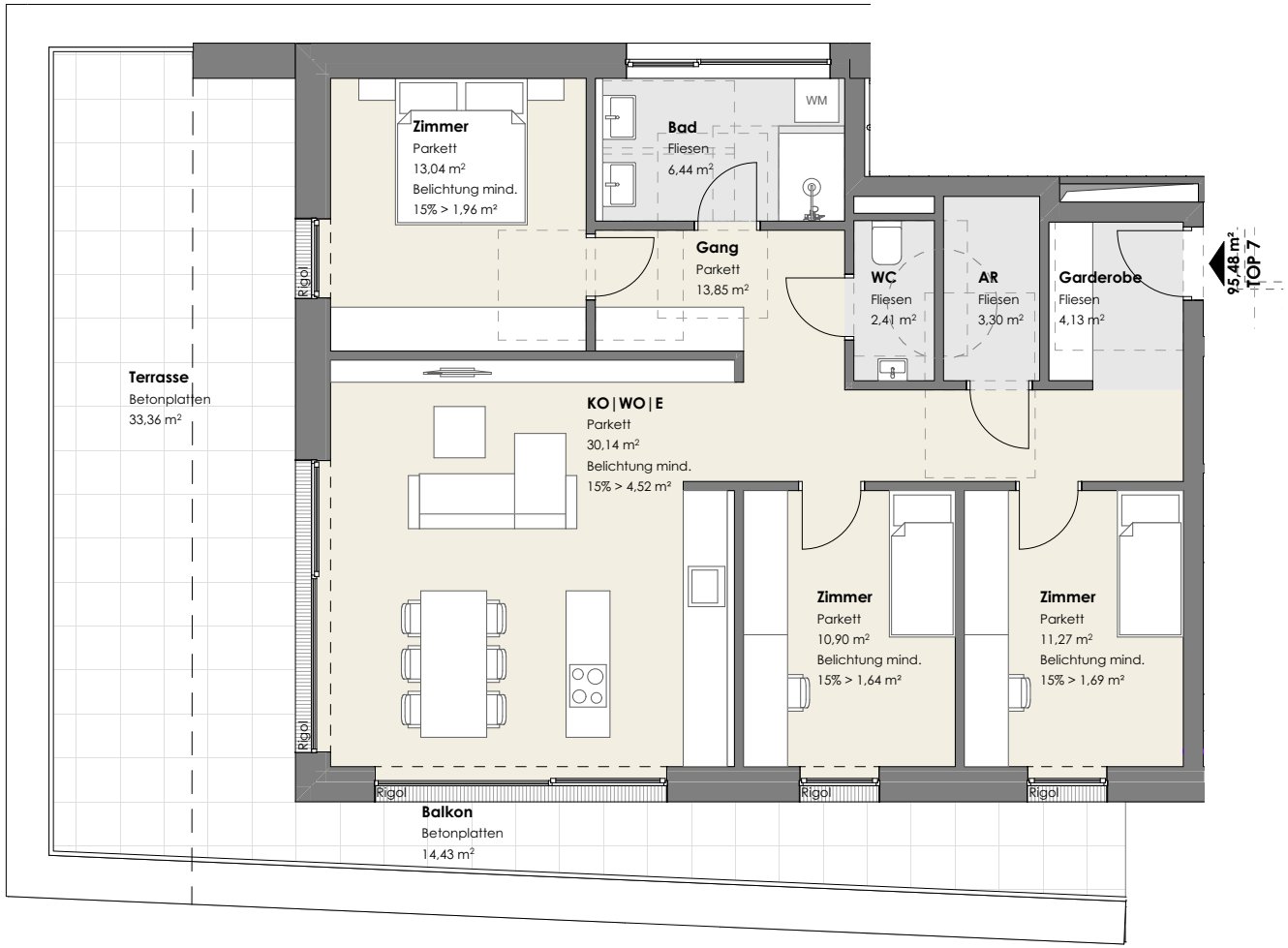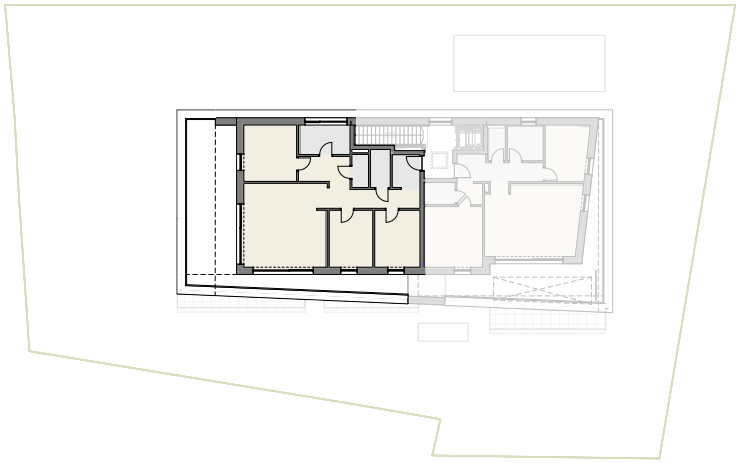
Zimmer
Parkett
13,04 m²
Belichtung mind.
15% > 1,96 m²
Bad
Fliesen
6,44 m²
WM
Gang
Parkett
13,85 m²
WC
Fliesen
2,41 m²
AR
Fliesen
3,30 m²
Garderobe
Fliesen
4,13 m²
95,48 m²
TOP 7
Terrasse
Betonplatten
33,36 m²
KO | WO | E
Parkett
30,14 m²
Belichtung mind.
15% > 4,52 m²
Zimmer
Parkett
10,90 m²
Belichtung mind.
15% > 1,64 m²
Zimmer
Parkett
11,27 m²
Belichtung mind.
15% > 1,69 m²
Rigol
Rigol
Rigol
Rigol
Rigol
Balkon
Betonplatten
14,43 m²