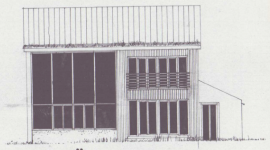

SÜD - WEST

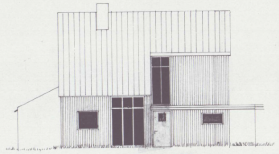

NORD - OST

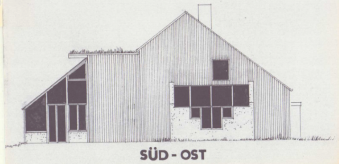

SÜD - OST

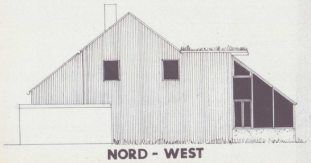

NORD - WEST

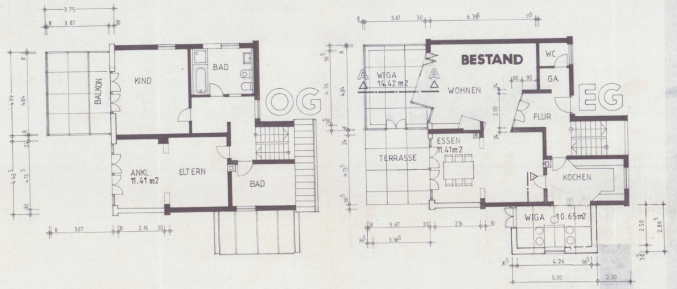

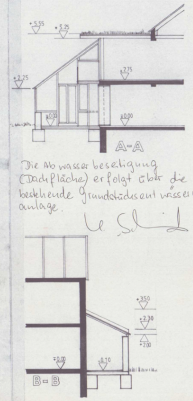

Die Abwasser beseitigung (Dachfläche) erfolgt über die bestehende Grundstücksentwässerungs anlage.

1 /100

technisch geprüft
Landratsamt Roth
15. JUN 1993

GRUNDRISSE
ANSICHTEN
SCHNITT

[redacted]

ANBAU AN BESTEHENDES WOHNHAUS

RÖTHENBACH
FLUR NR.
151/56

BAUHERR:

NACHBARN:

ARCHITEKT:

ARCHITEKTURBÜRO

5. Feb. 1993