Wohnung 1.0.1

Haus Ludwig | Erdgeschoss | Vier-Zimmer-Wohnung
ca. 117,60 m² (Terrassen 50%)

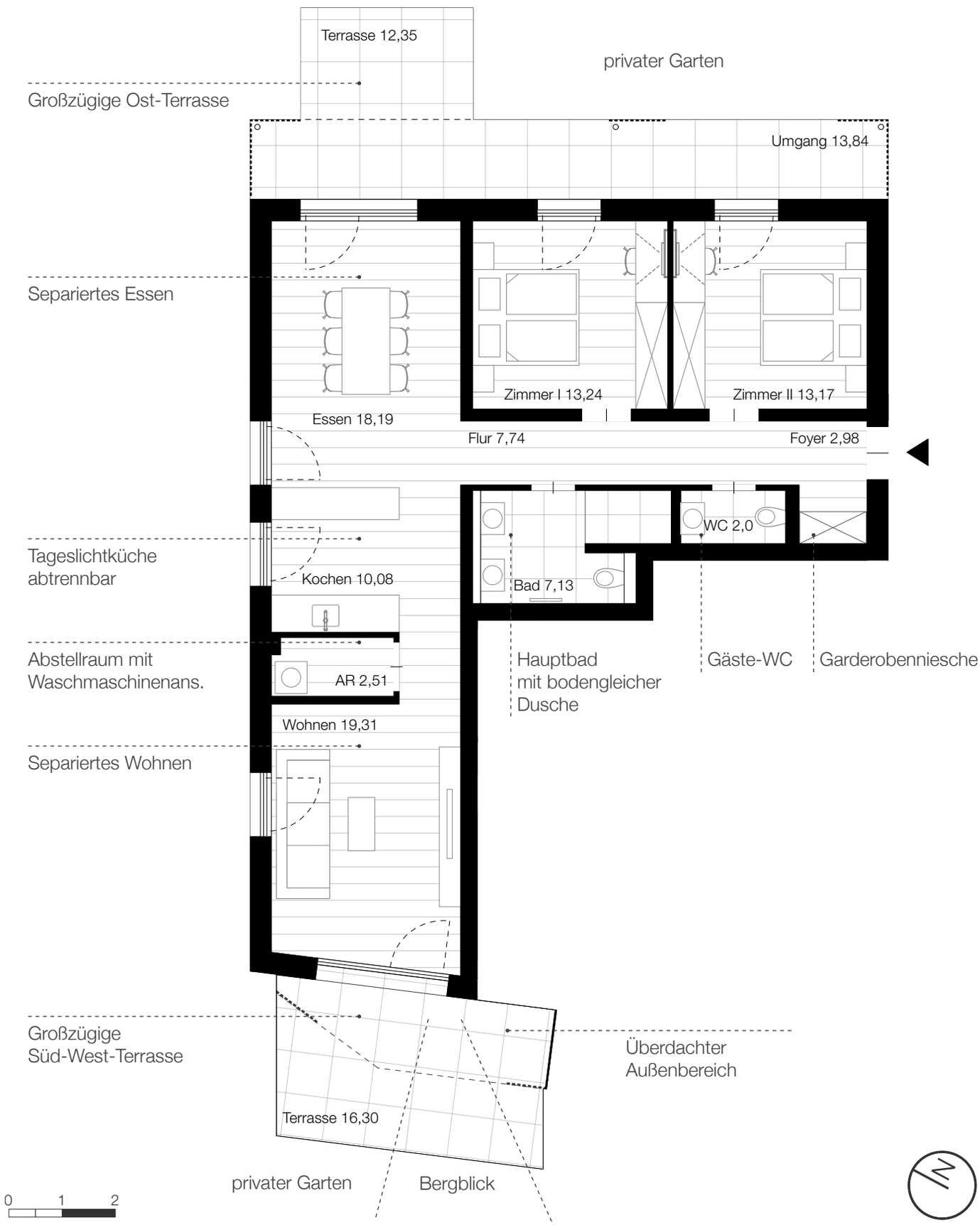

HOAMAT