Zinshaus · 04

Hausansichten rundum

Maßstab: 1:300

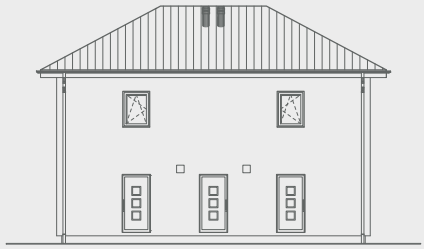

Ansicht Eingang

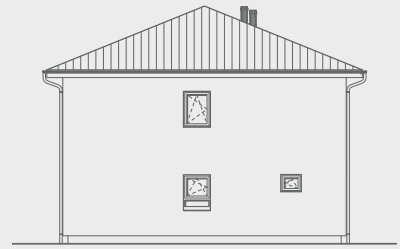

Ansicht Links

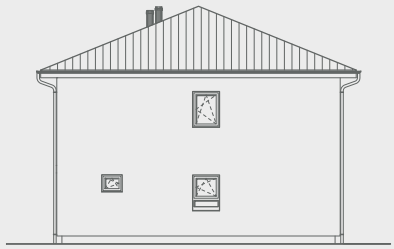

Ansicht Rechts

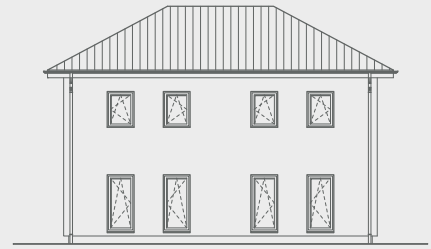

Ansicht Hinten

Schnitt

Maßstab: 1:200

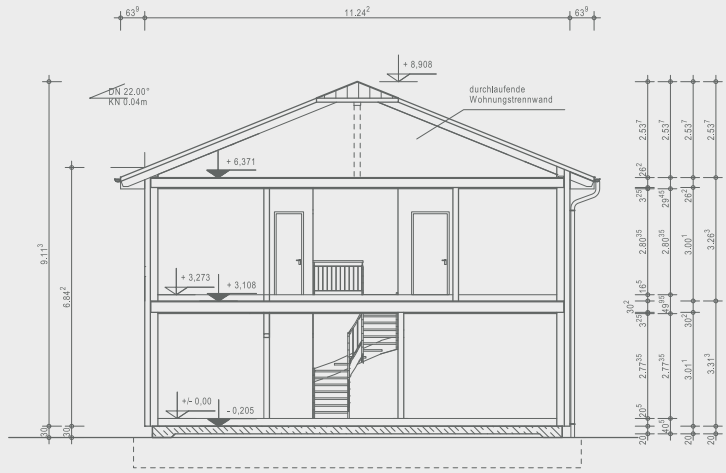

OKAL

Ausgezeichnete Häuser

OKAL Haus GmbH
Argenthaler Str. 7 · 55469 Simmern
Telefon 0800 65254287 · info@okal.de
www.okal.de

Vorname Bauherr/in

Name Bauherr/in

Ort, Datum

Unterschrift Bauherr/in

Zinshaus · 04

Erdgeschoss **114,57 m²**

Maßstab: 1:200

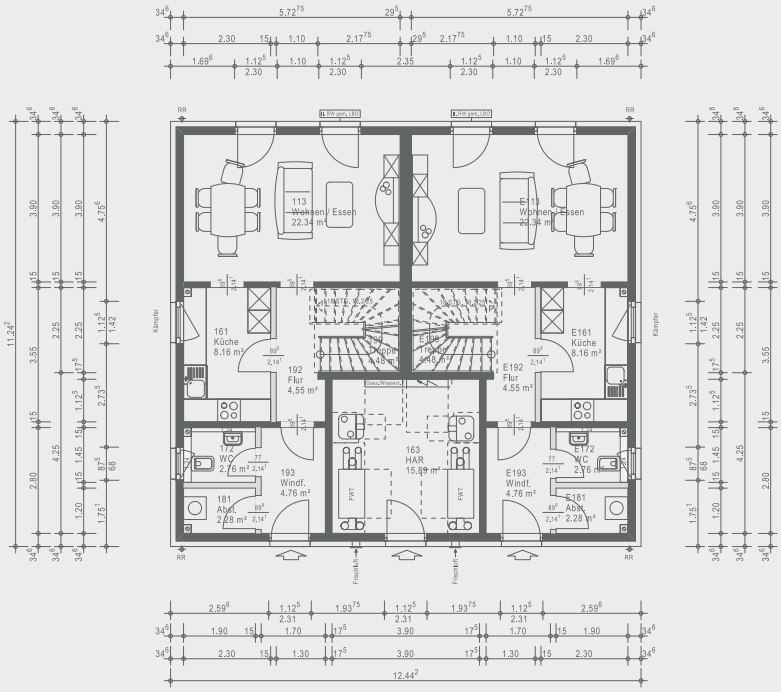

Dachgeschoss **111,56 m²**

Maßstab: 1:200

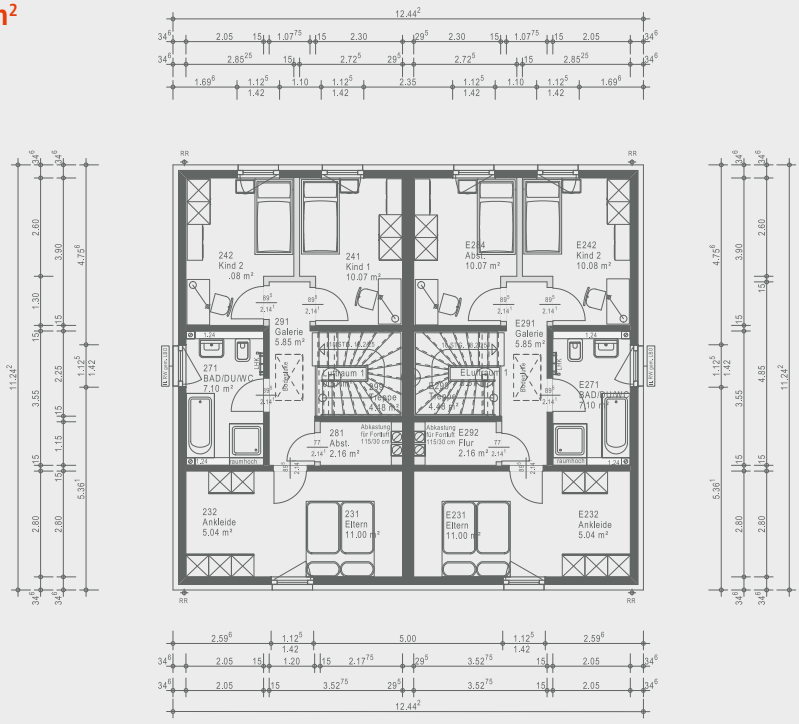

Irrtümer und Druckfehler vorbehalten | Hausabbildungen mit Sonderwünschen | 06.21 | agentur-etcetera.de