

WEST

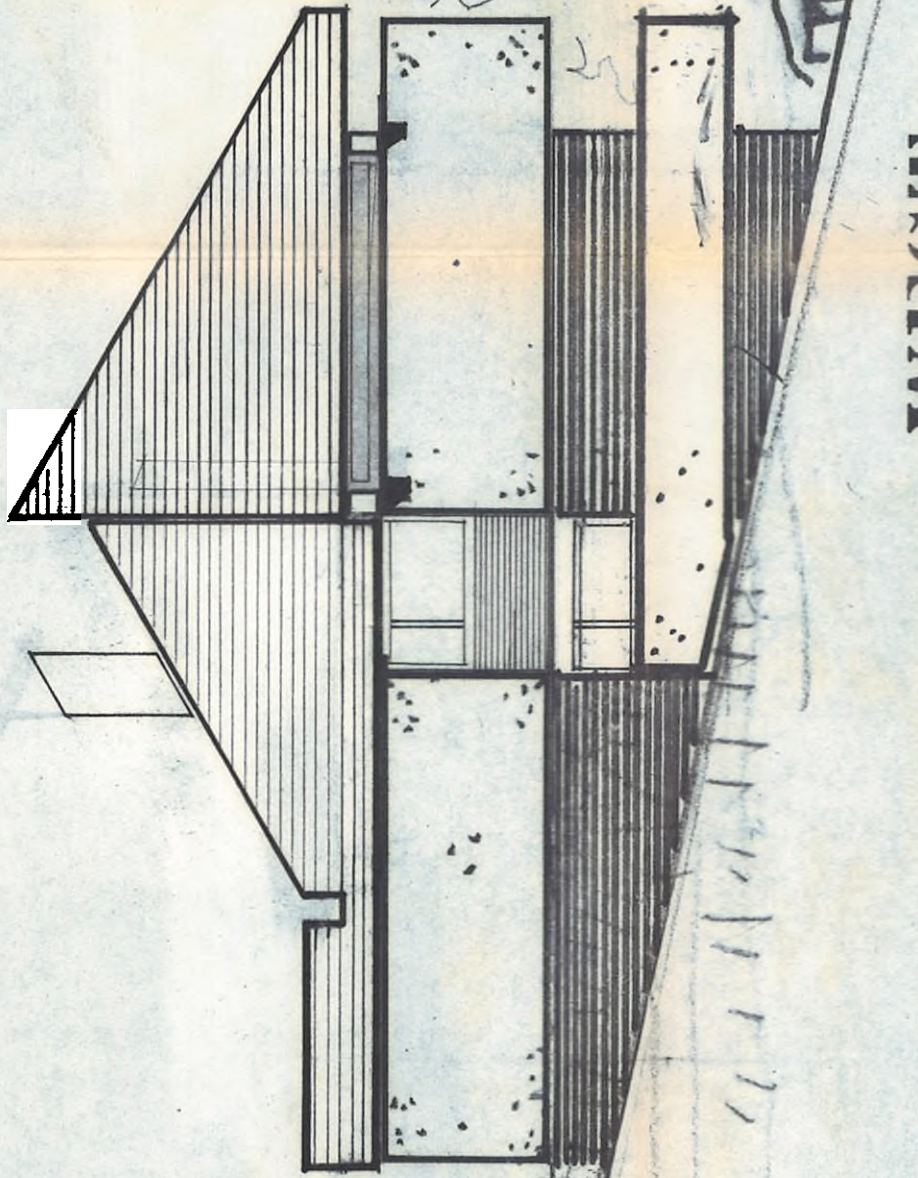

ST

OST

CELÂNDE LINIEN

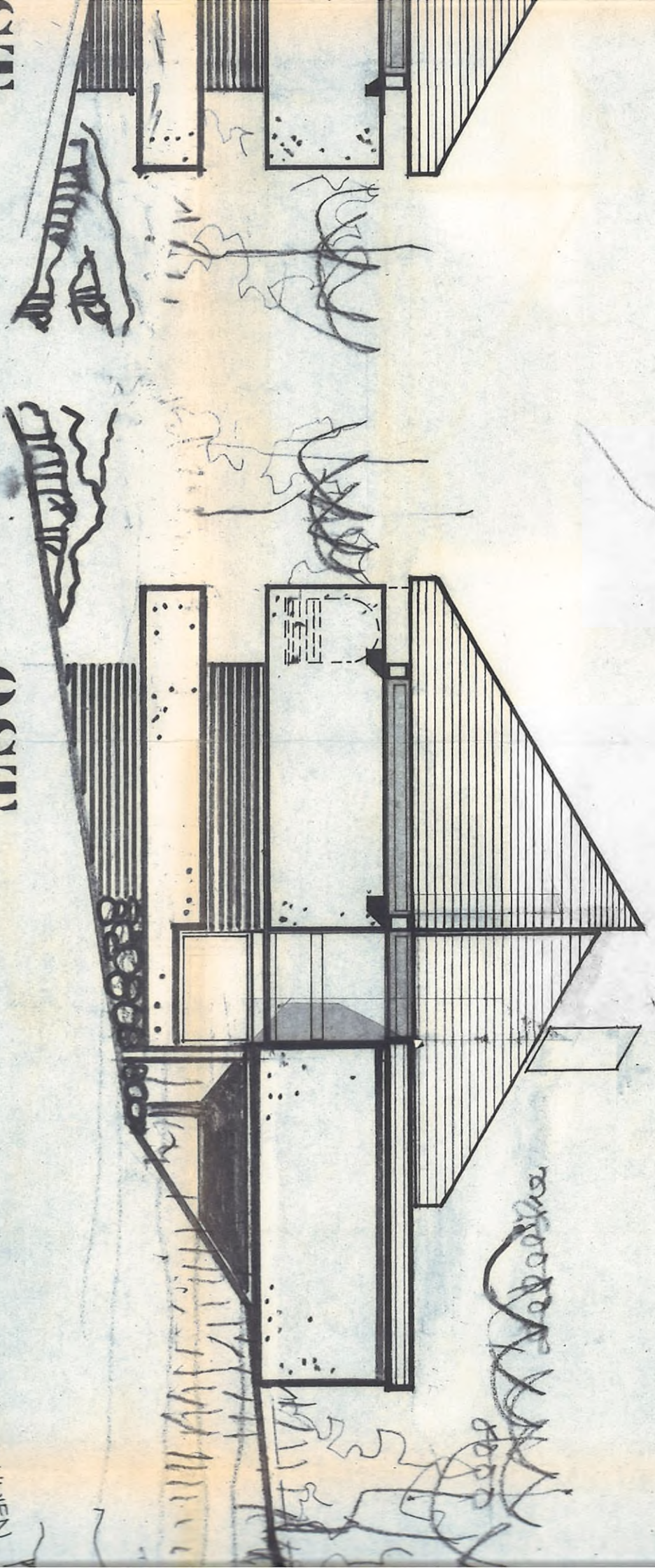

SATTEL-HAUBENDACH NEIGUNG 30°
 KUNST-SCHIEFER FARBE / SCHWARZ
 HOLZSCHALUNG
 SPARREN
 GIEBELSEITEN
 VERSCHIEFERTE

3.90
 2.70
 2.75
 2.35

HOLZDIMENSIONE
 STATIK!

HOLZBAUWERK
 DÄMMUNG

NUT-FEIER
 SCHALUNG

STAHLBETON-ND.
 STATIK

STAHLBETON-STATIK

FUNDAMENTE NACH
 ANGABEN DER STATIK

SCHIEFER FELS

15 STUFEN
 STEIG-18°
 AUFTR.-26

TRÄNNTAGE

FROSTFREIE
 TIEFE

DACHÜBERSTAND

INNLEGENDE
 RINNE

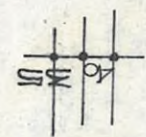

NACH BAUBEGINN
 FERTIGGEST. STRASSE



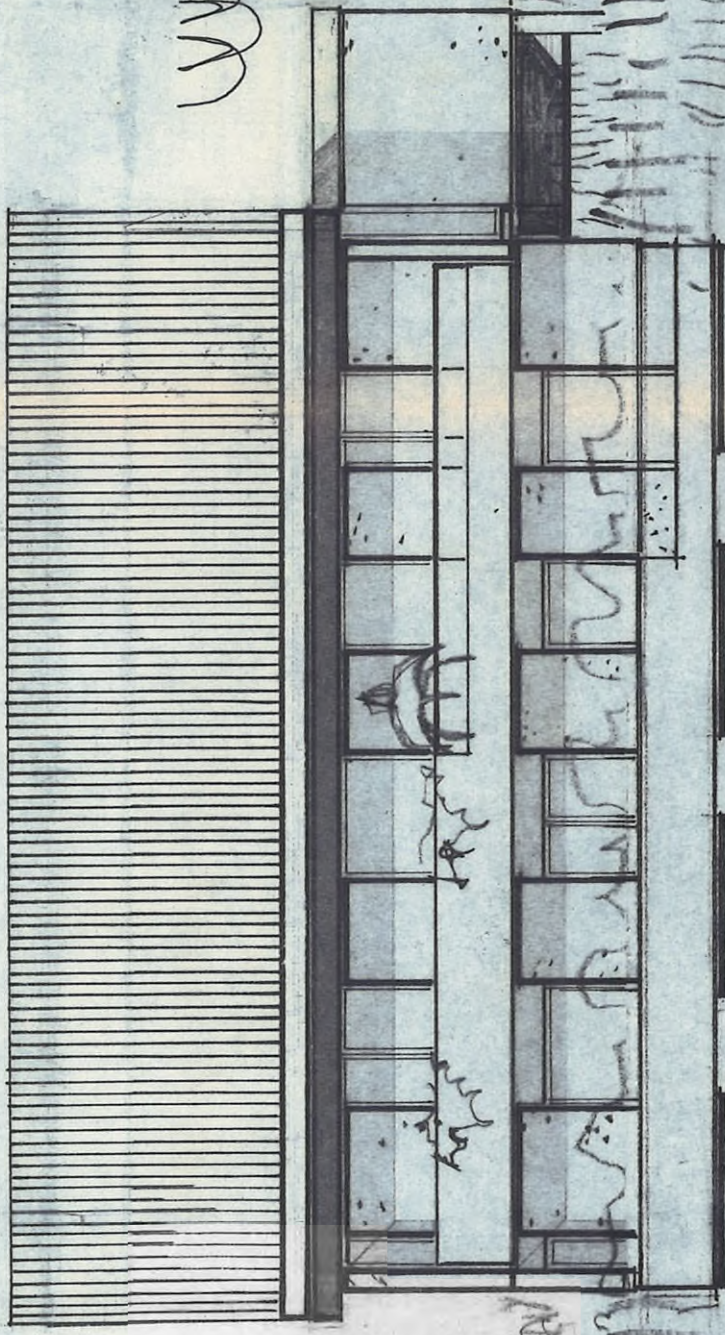

SÜD

Handwritten scribbles and lines at the top of the page.

Handwritten scribbles and lines at the bottom of the page.

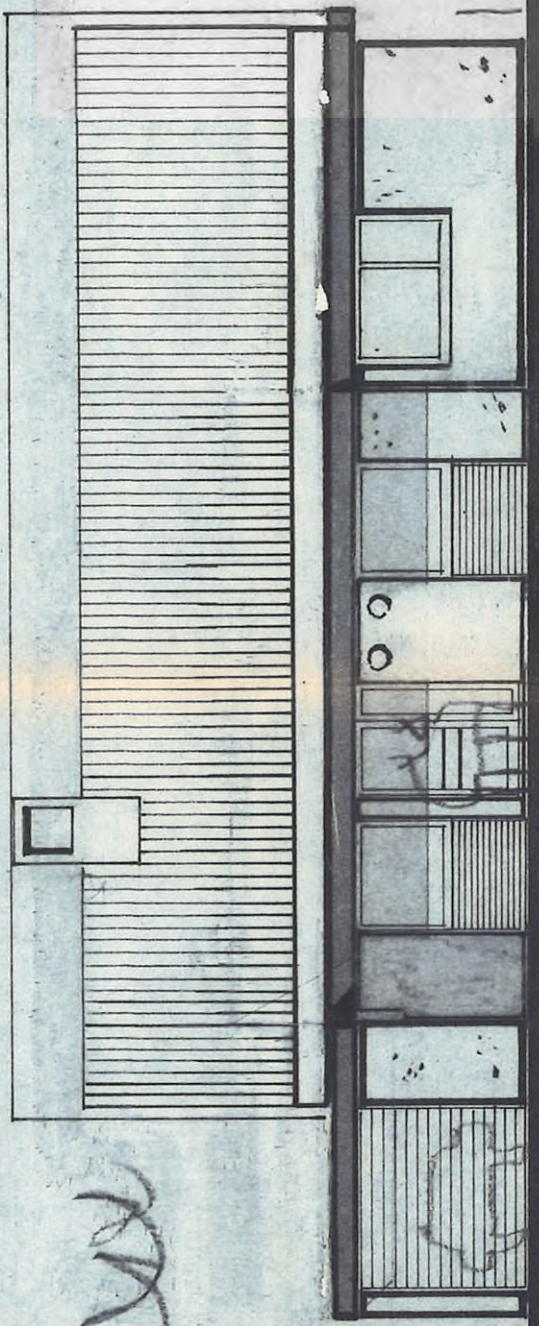

Handwritten notes at the top of the page, including the number '11117648' and other illegible scribbles.

Handwritten notes on the left side of the page, including the number '11117648' and other illegible scribbles.

Handwritten notes at the bottom of the page, including the number '11117648' and other illegible scribbles.

Handwritten notes at the bottom of the page, including the number '11117648' and other illegible scribbles.

NORD

Faint text at the top right of the page, including the word 'POLYMER' and other illegible characters.