[redacted]

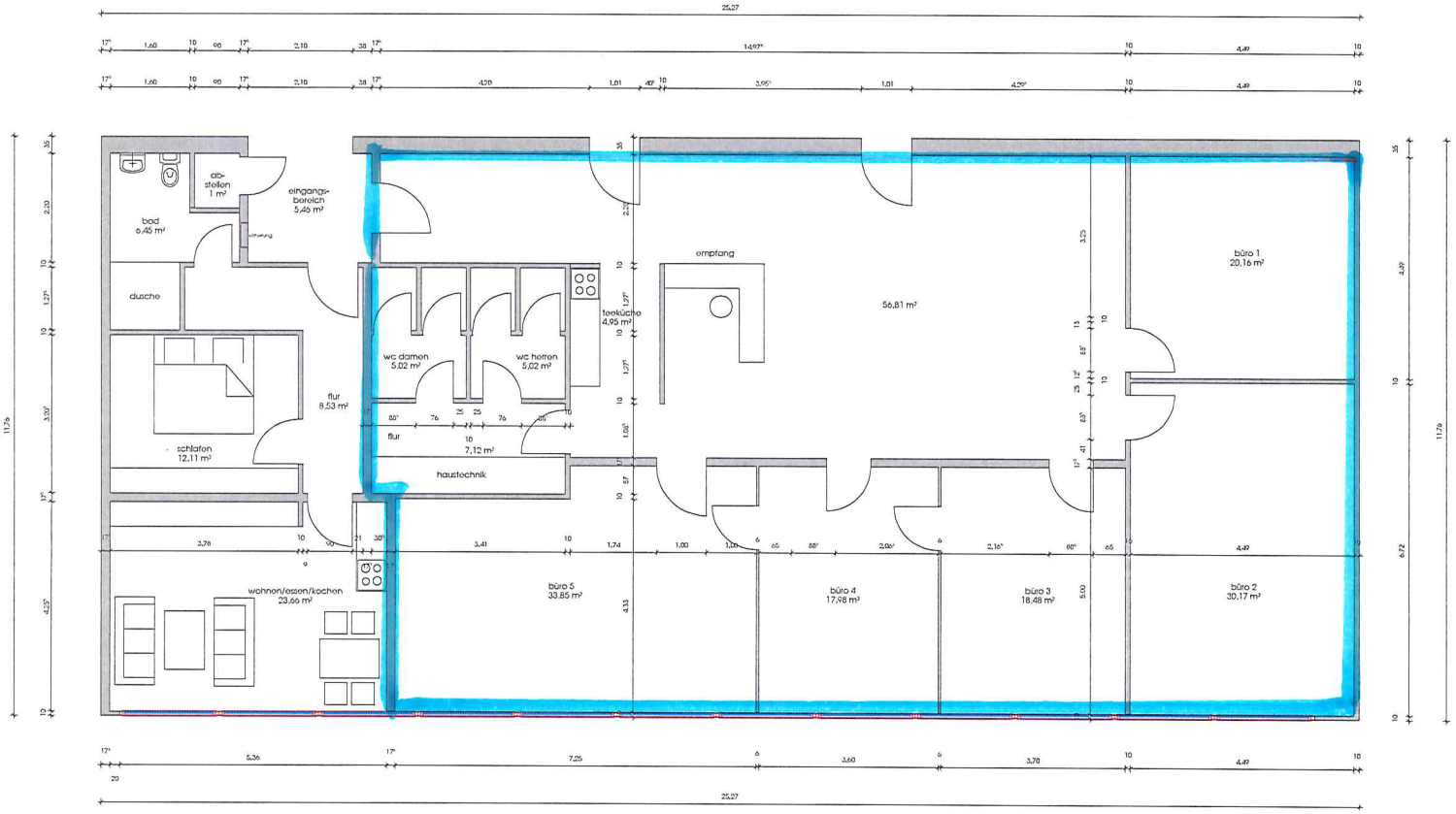

[redacted]

[redacted]