

WESTEN

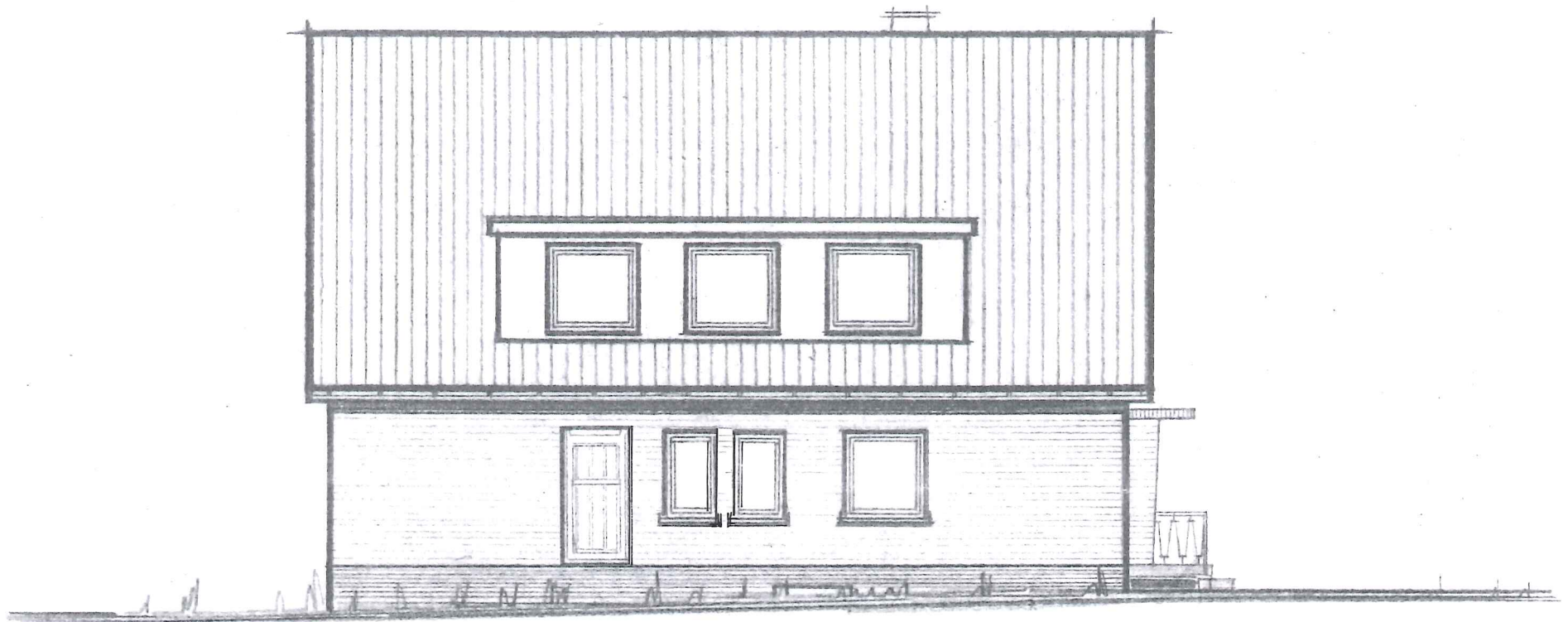

N O R D E N

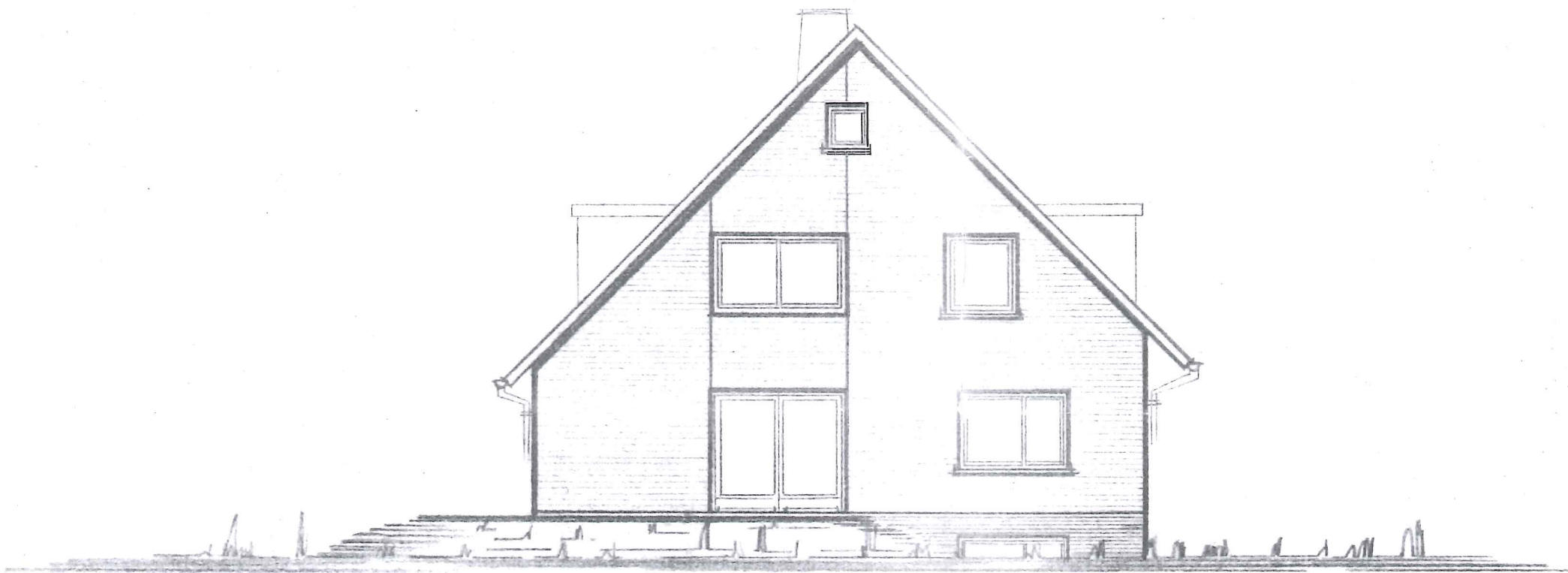

O S T E N

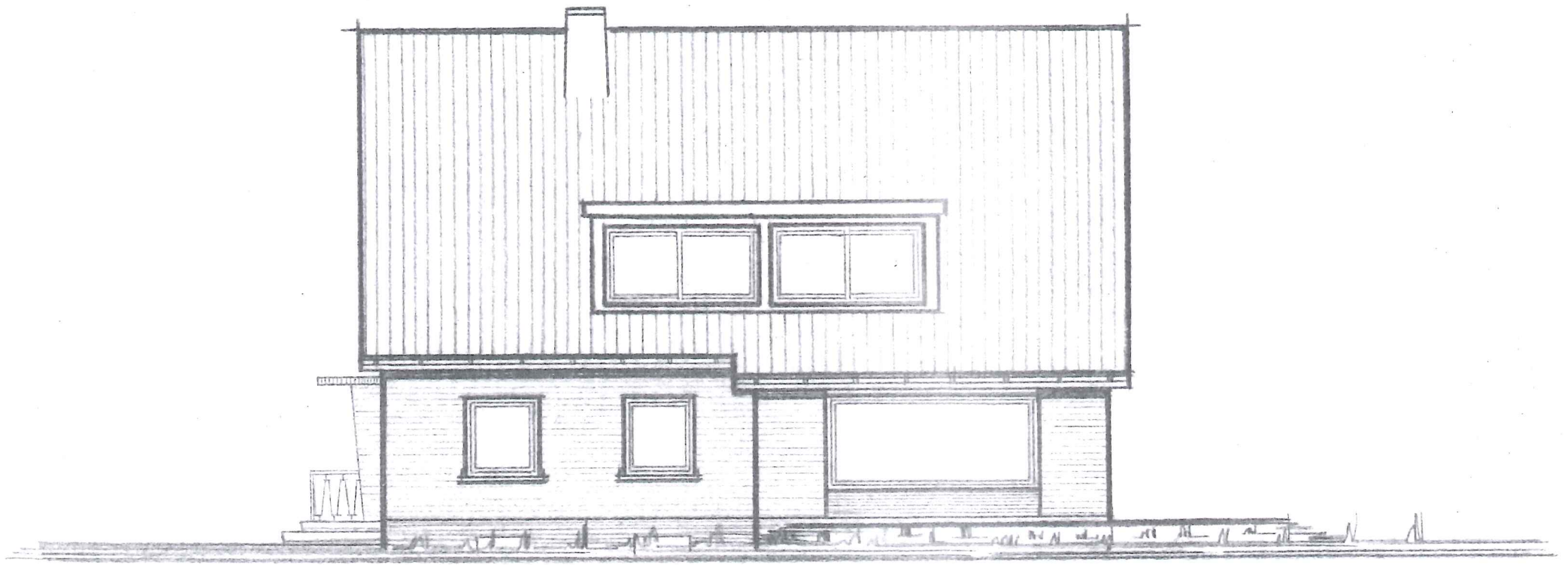

S U D E N

# ERDGESCHOSS

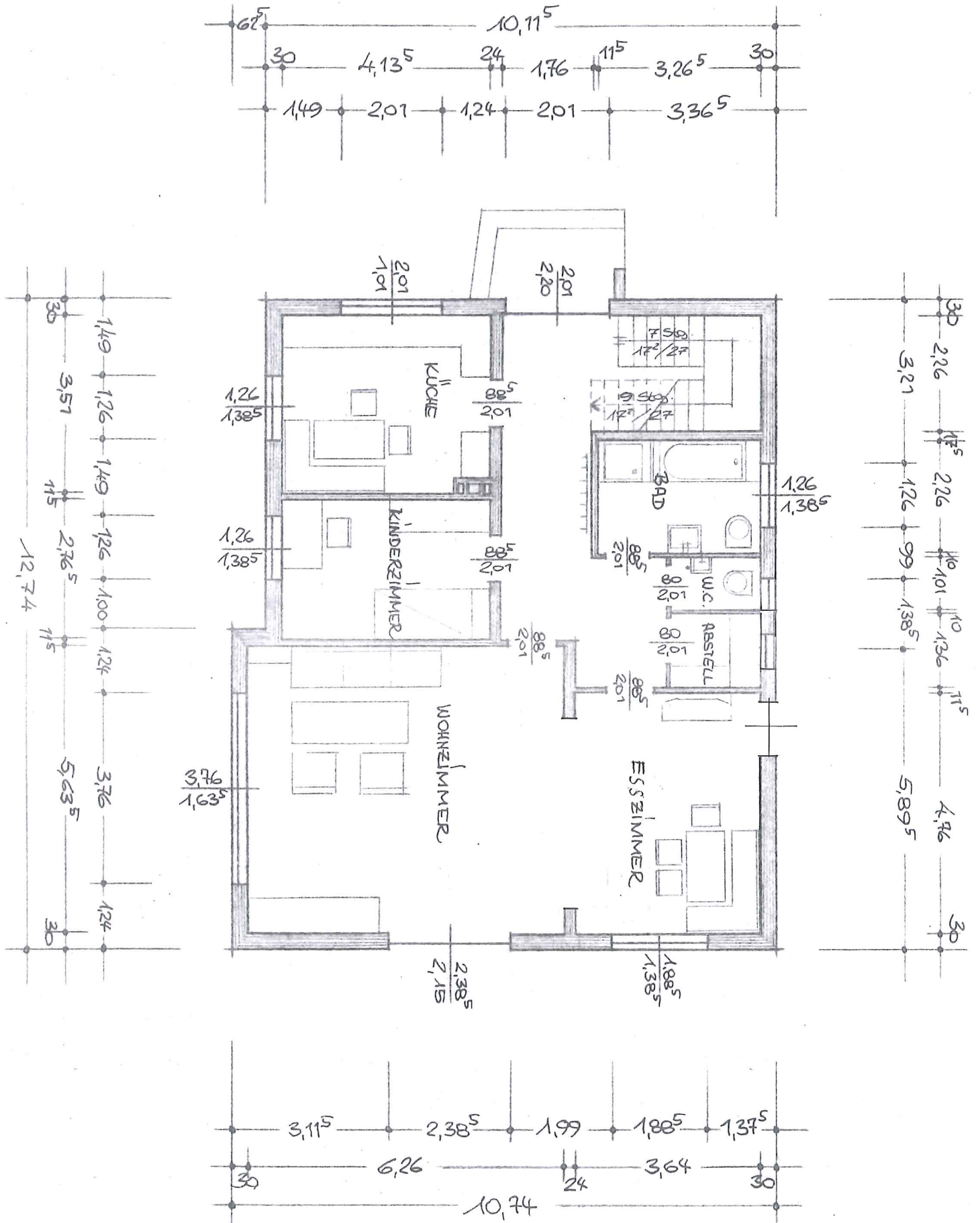



# DACHGESCHOSS

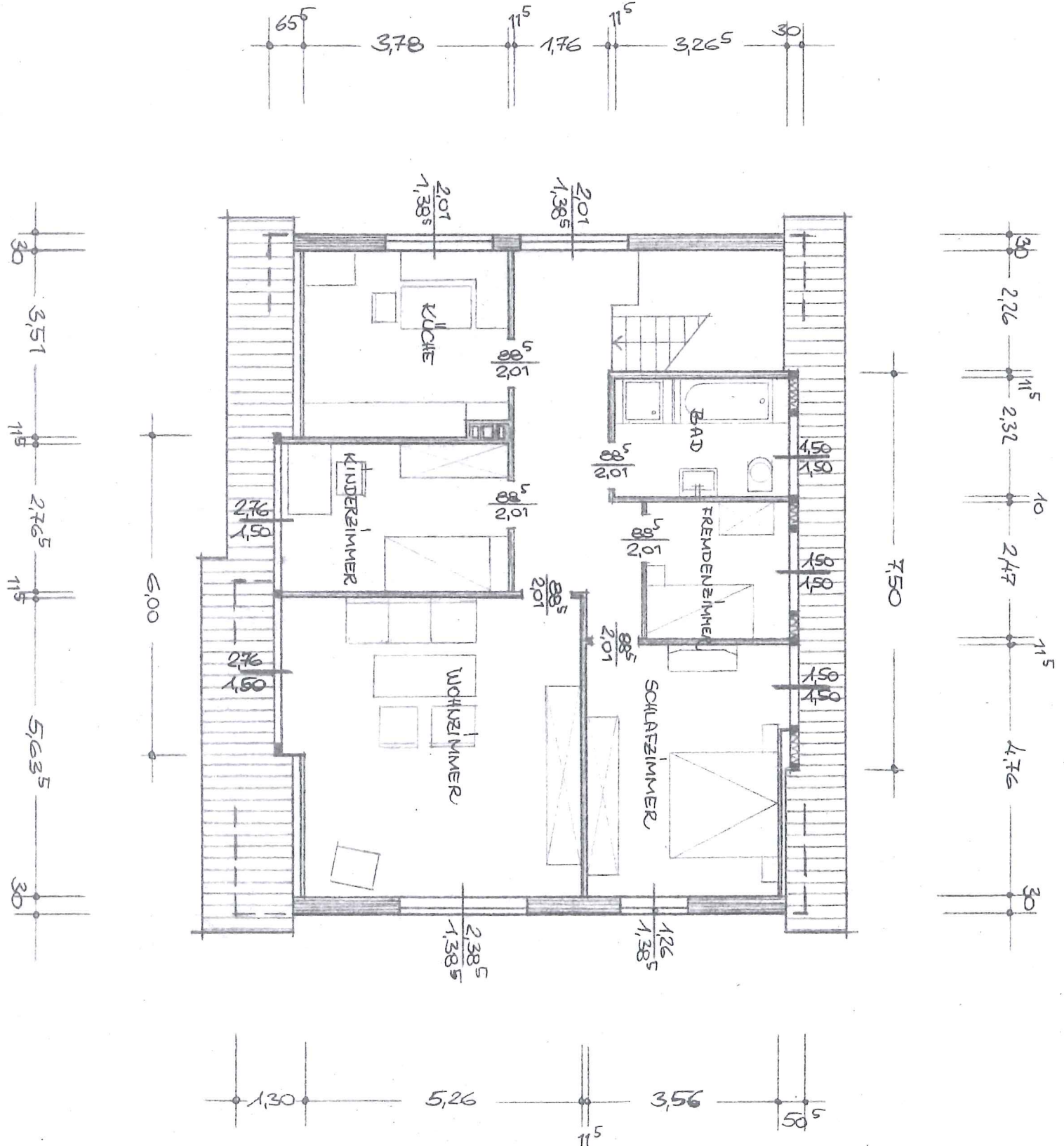

# KELLERGESCHOSS

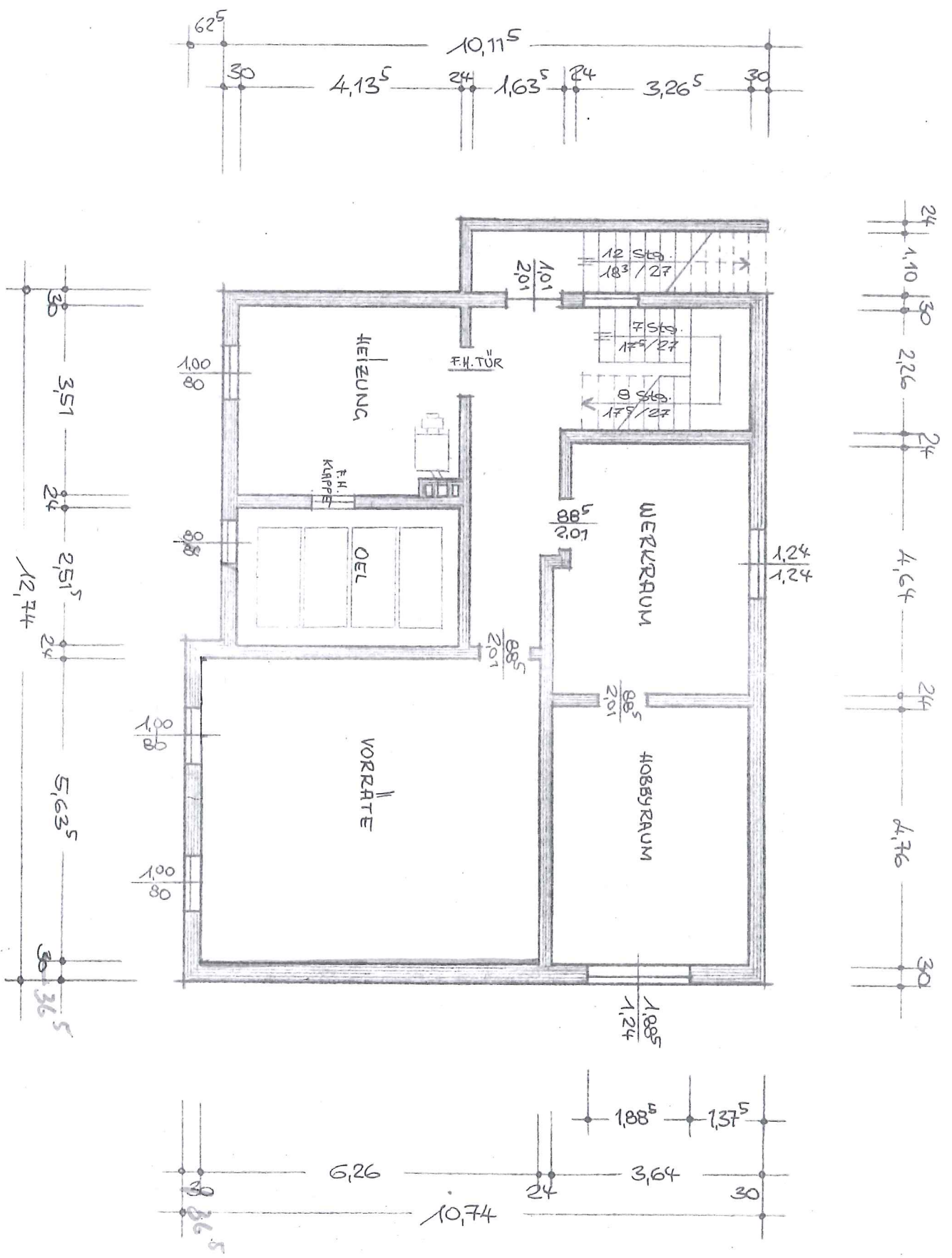

nicht gegünstigt  
statisch

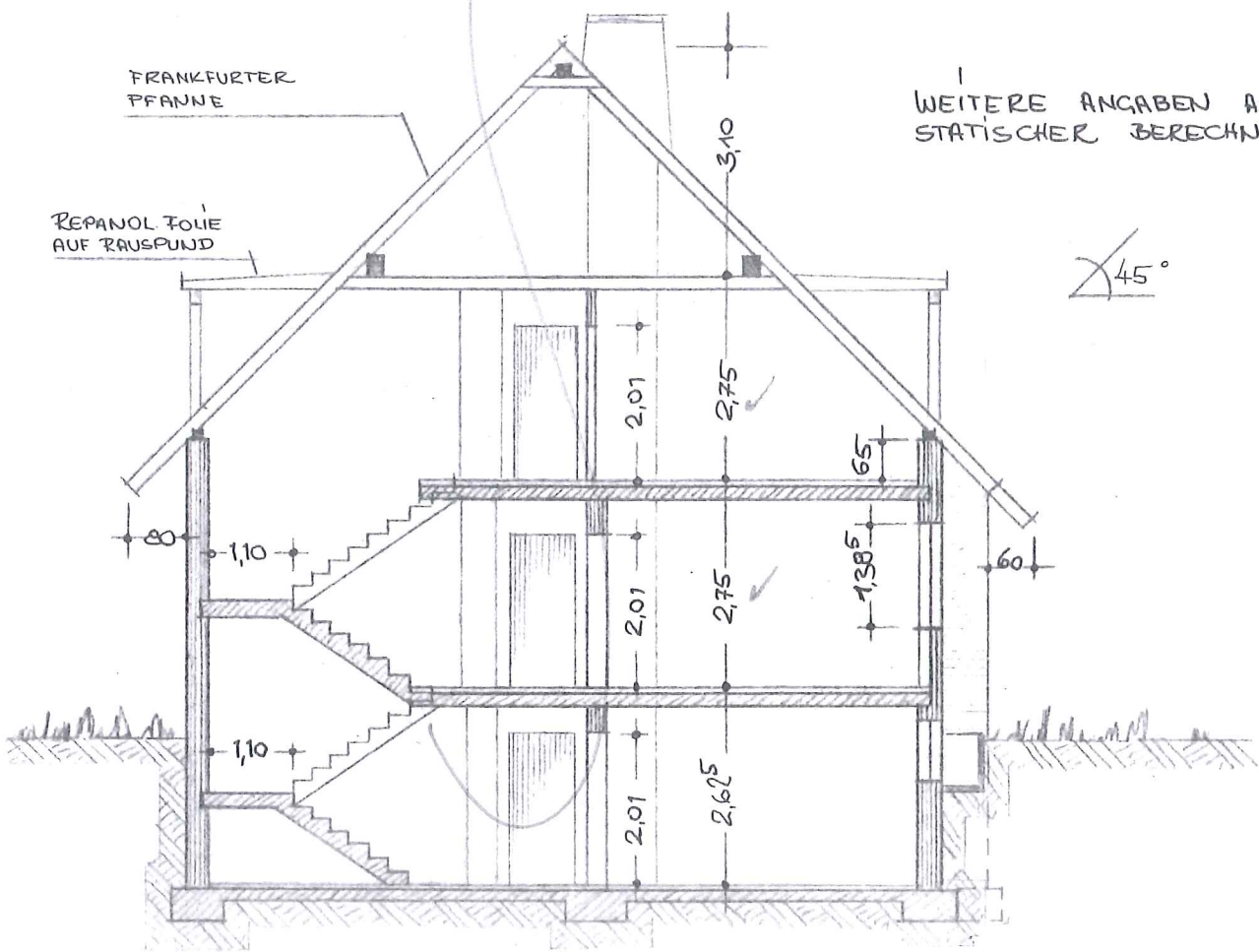

# QUERSCHNITT



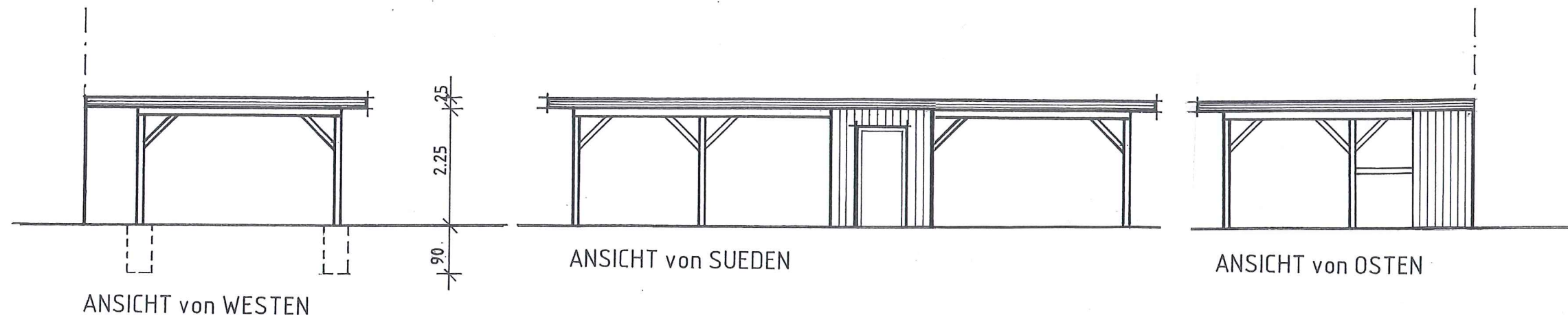

Amt 69

In bauordnungsrechtlicher/hochbau-  
technischer Hinsicht geprüft.

Lbg., den 16. Feb. 1993

I.A.  
*Janick*

NEUBAU eines CARPORTES

BAUORT: AMELINGHAUSEN

BAUHERR:

PLANER: KLAUS WEDEKIND DIPL. ING.

Baufachlich genehmigt  
Anlage zur Baugenehmigung

Nr. 92204294

Landratsamt  
GRUNDRISS 1:100

ANSICHTEN 1:100

**Klaus Wedekind**  
Dipl. Ing.-Bau  
Triangel 1  
2124 Amelinghausen

BAUHERR

PLANER 24.10.1992

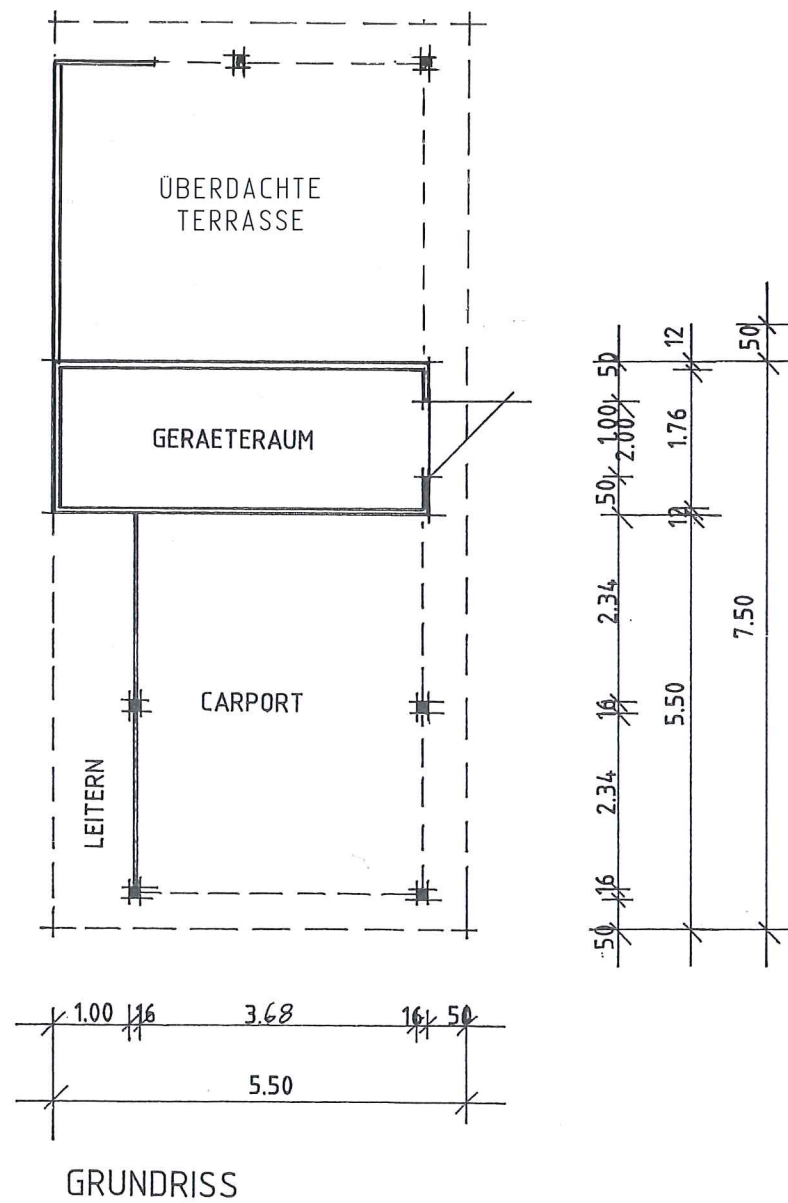

GRUNDRISS