NEUBAU WOHNANLAGE, Reutestraße 24, Filderstadt-Plattenhardt

19.04.2023

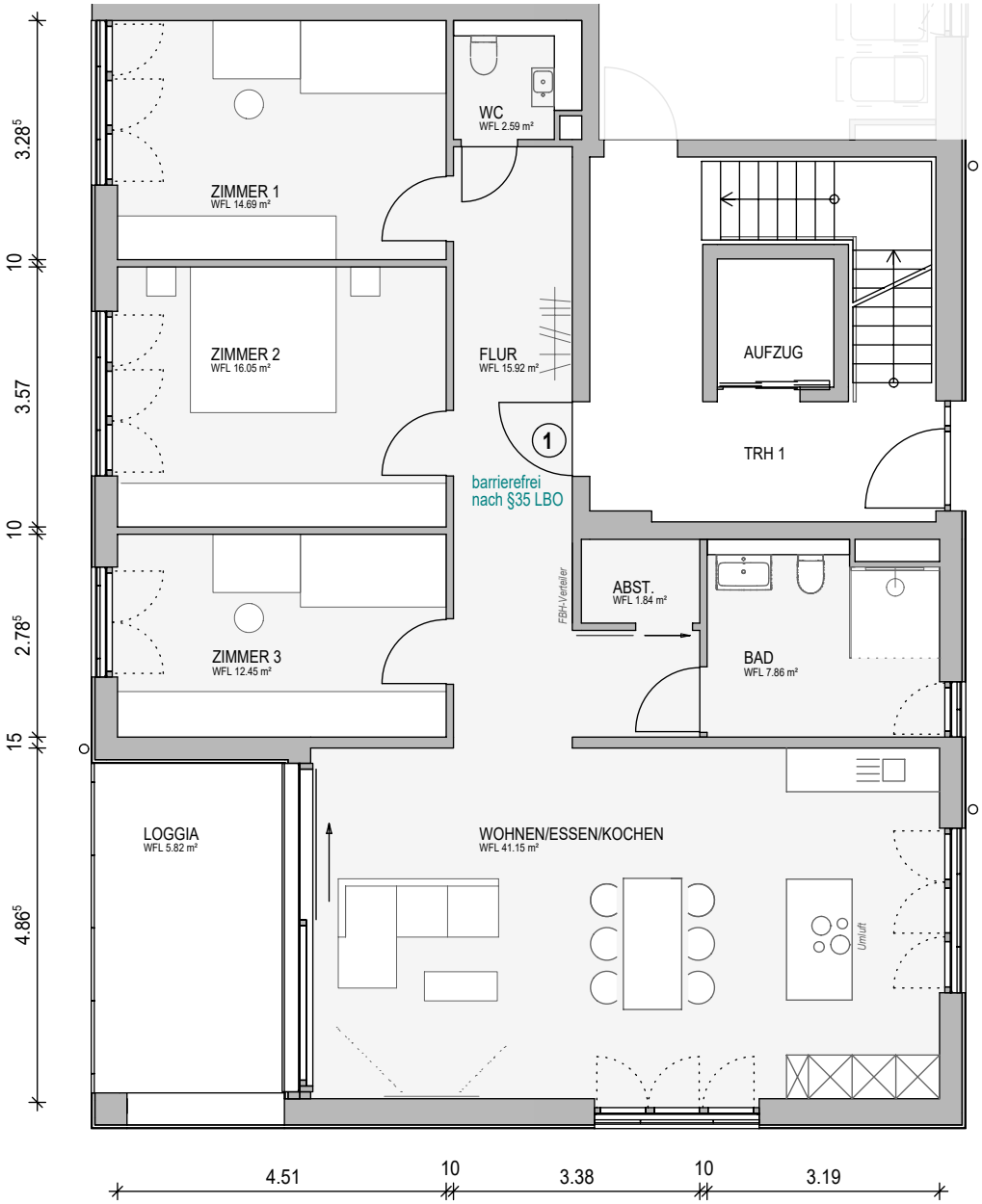

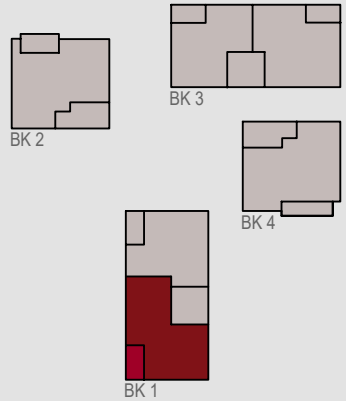

WOHNUNG 01
Baukörper 1
Ebene -01
M 1:100

Wohnfläche
ca. 118,5m²
echte Flächen

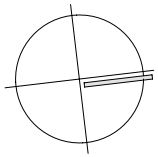

VERKAUFSPLAN

DYCK
BAUEN UND WOHNEN