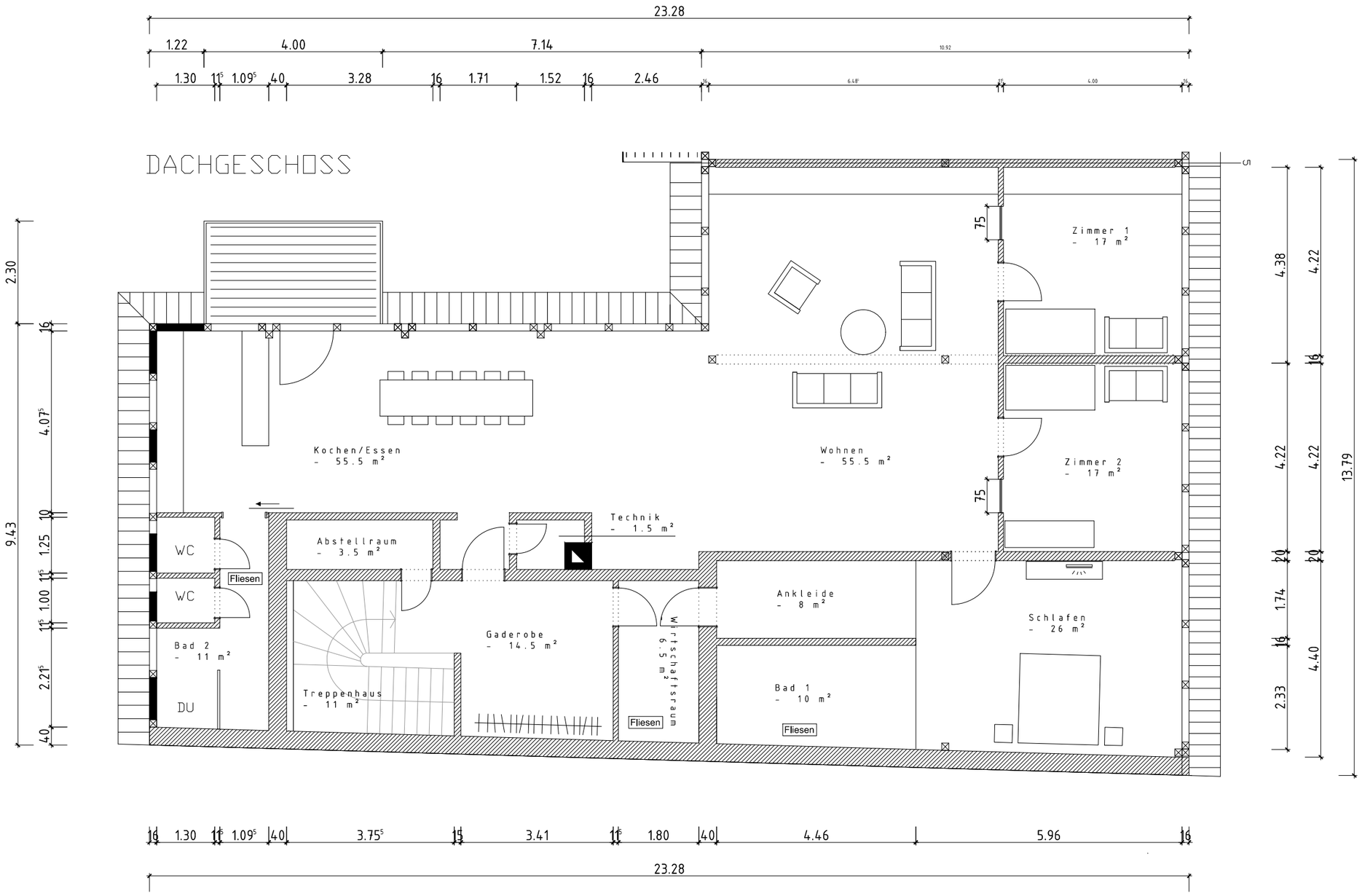

Wohnhaus Käfer M 1:100

16.08.2018