

NUTZFLÄCHE :	106,30 m ²
VERBAUTE FLÄCHE :	99,31 m ²
UMBAUTER RAUM :	624,57 m ³

EINREICHPLAN Pr 1003 Pl 1.020

FÜR:
DIE ERRICHTUNG EINES WOHNHAUSES
AUF PARZNR.: 618/10
KG : PUCHBERG / WELS

BAUHERR:
HERBERT UND PAULA BORN
STIFTERSTRASSE Nr. 24
4600 WELS

MASZTAB : 1:100

DATUM: 30.01.1986

GEZ : BR :

GEA :

GEPR :

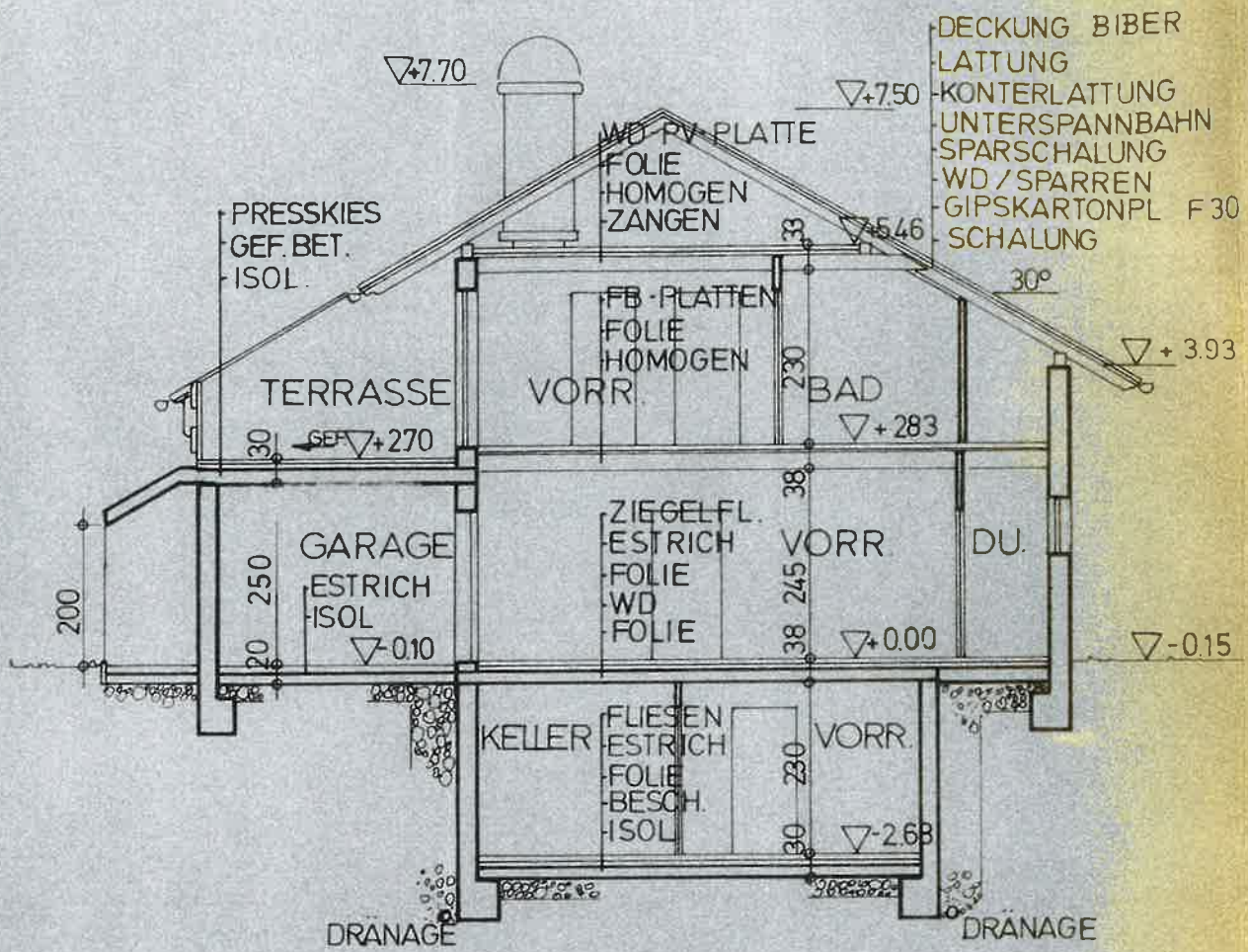

SCHNITT

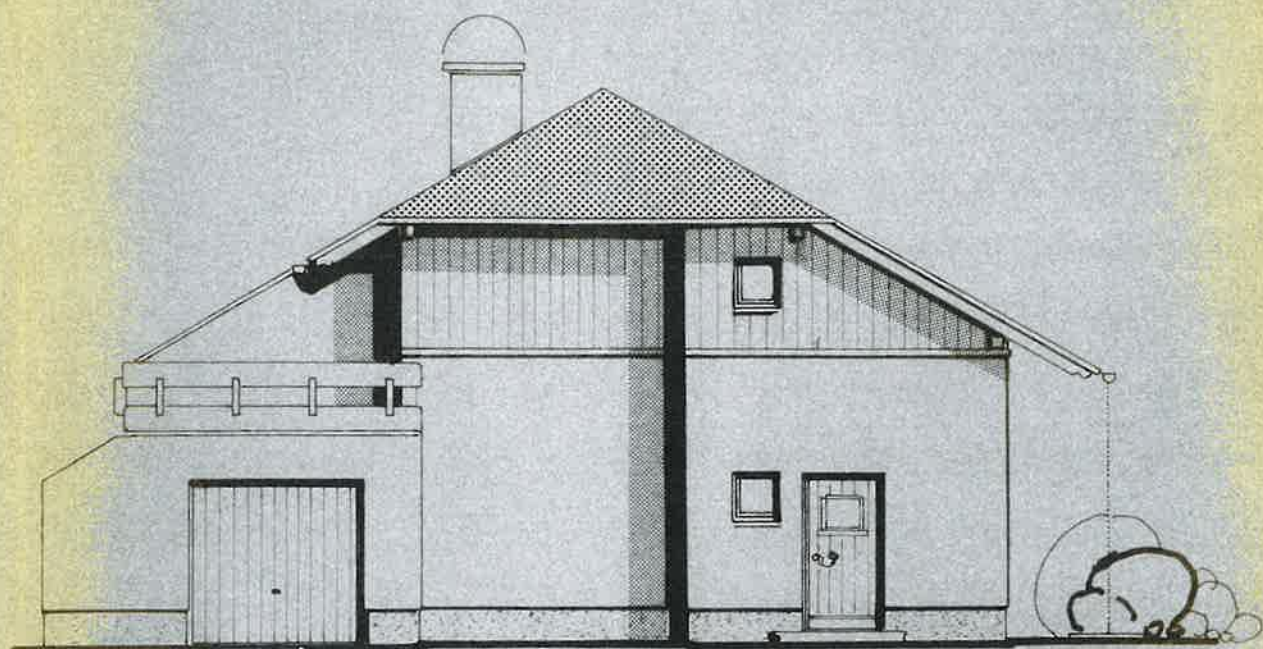

NORD

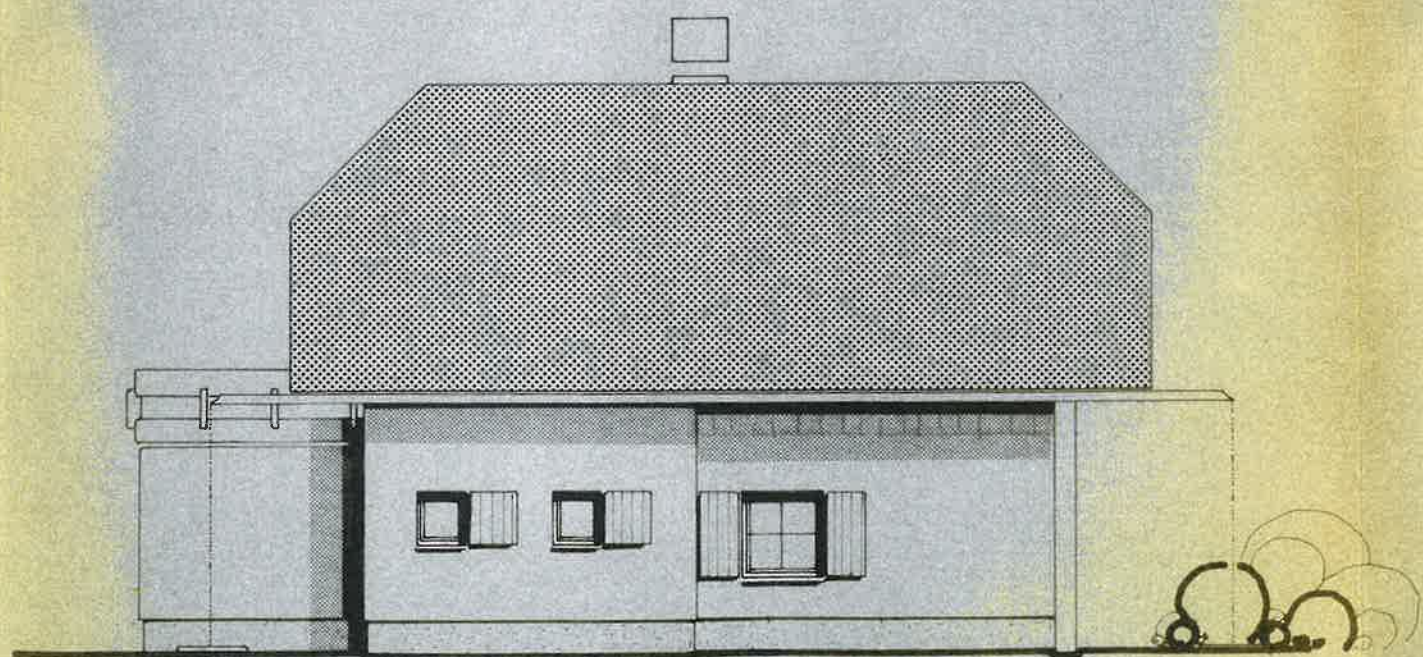

WEST

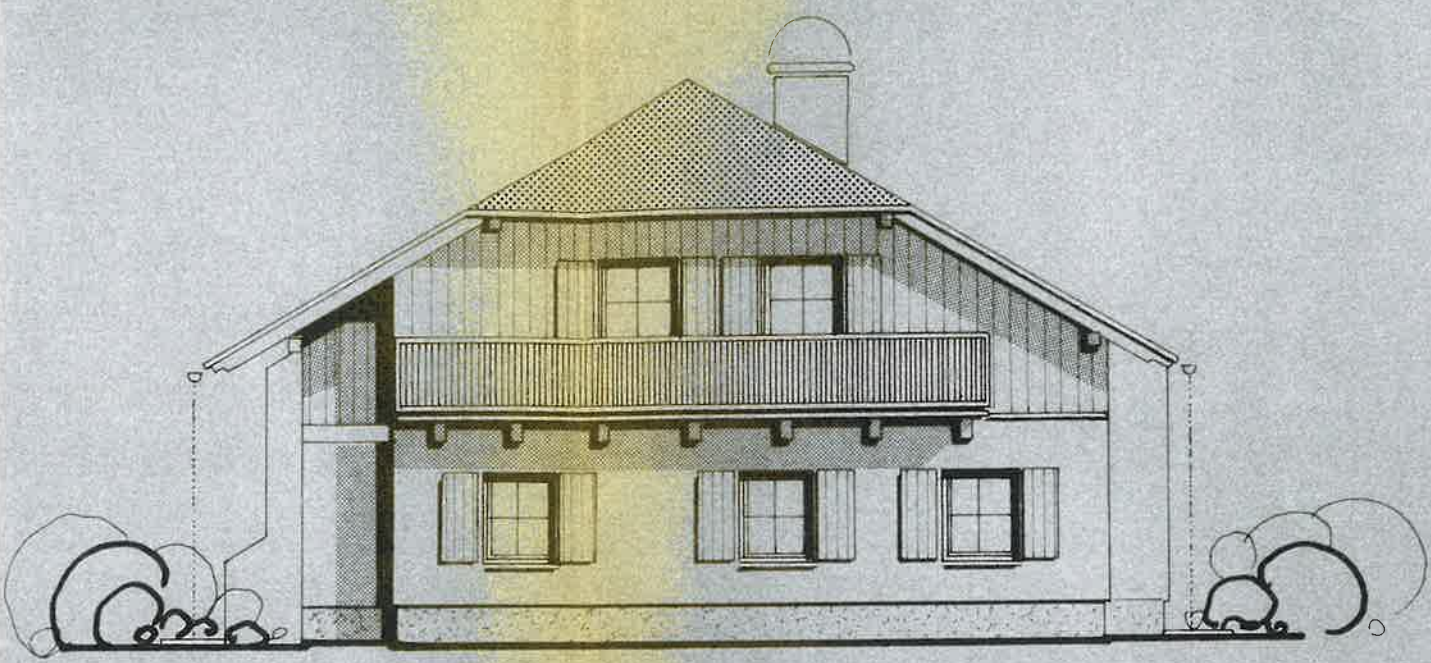

SÜD

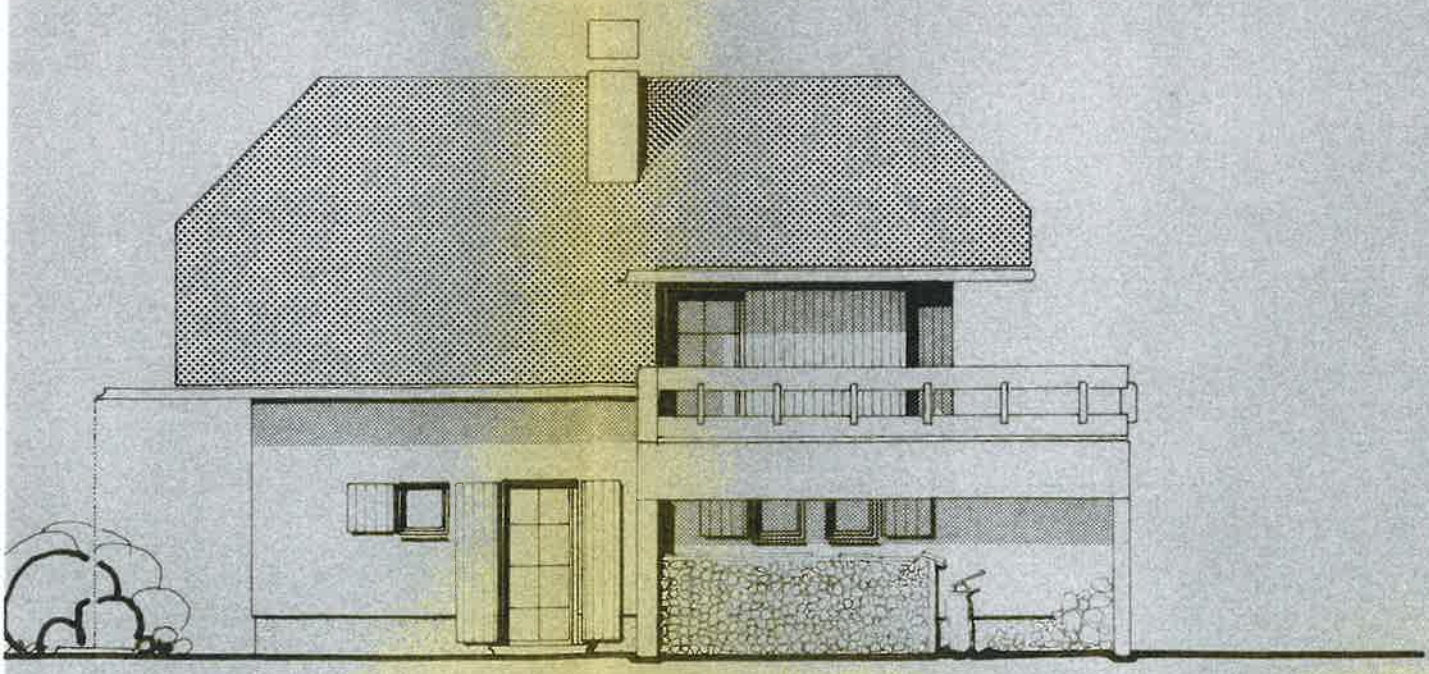

OST

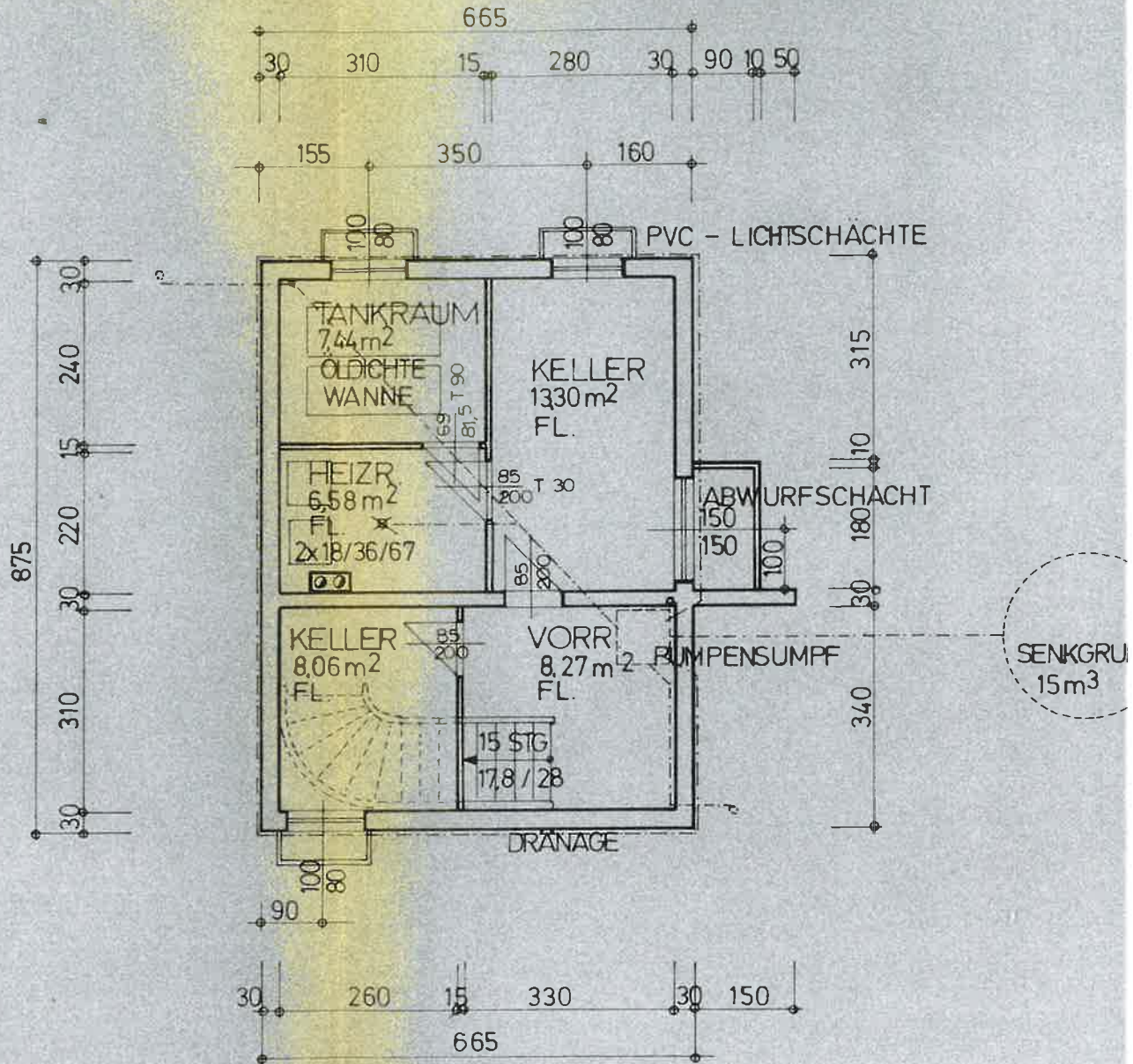

KELLER

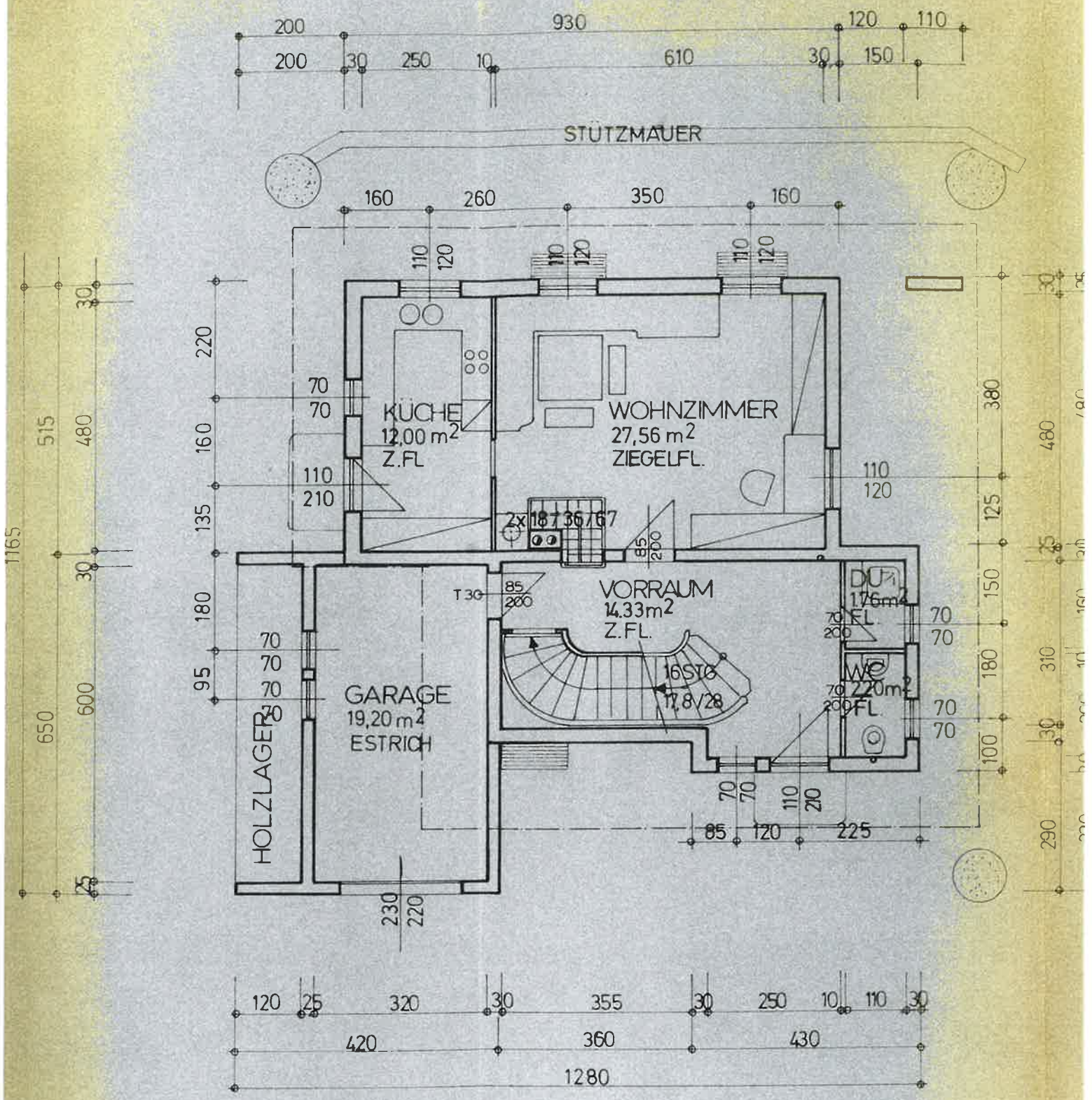

ERDGESCHOSS

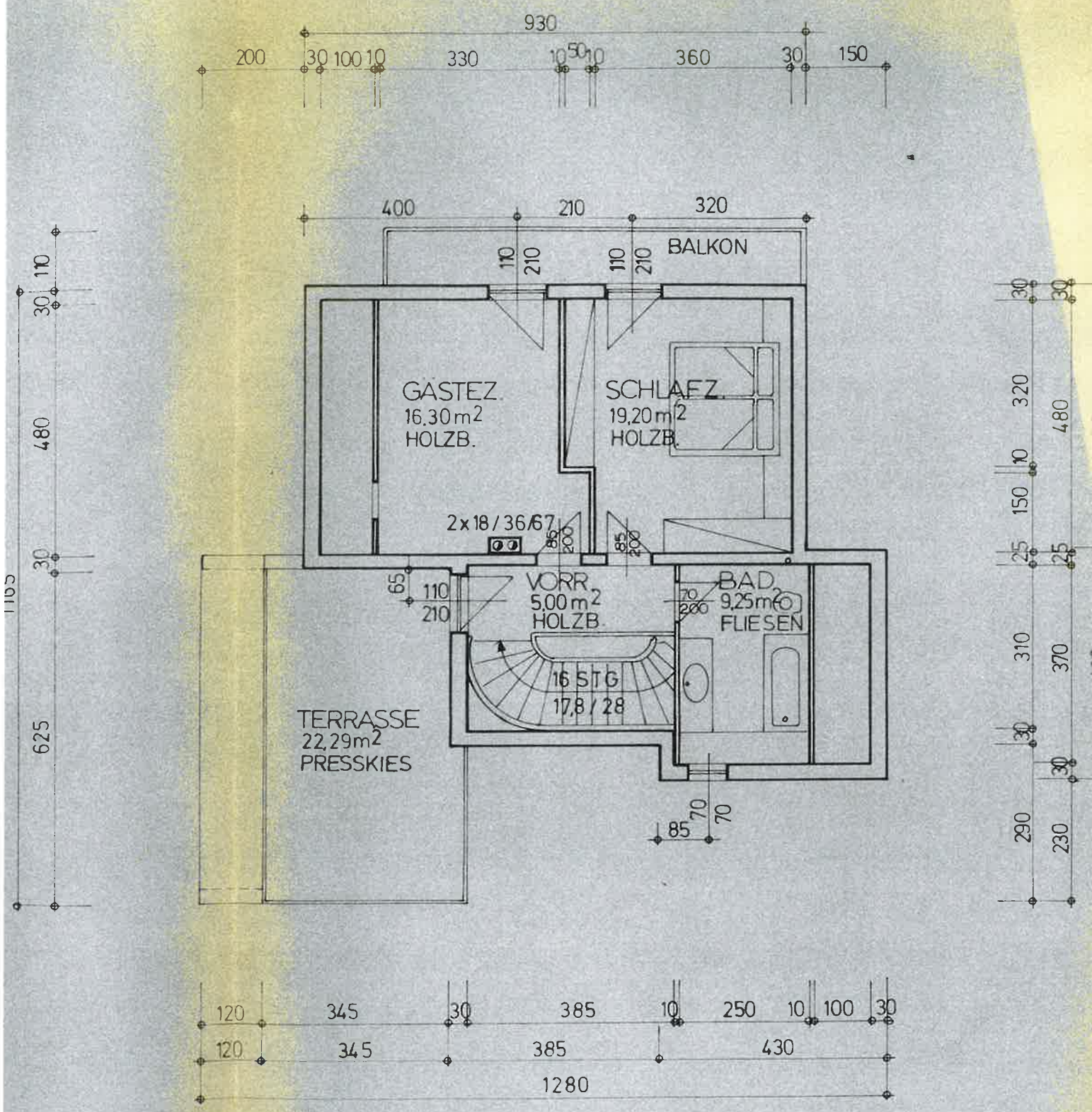

DACHGESCHOSS

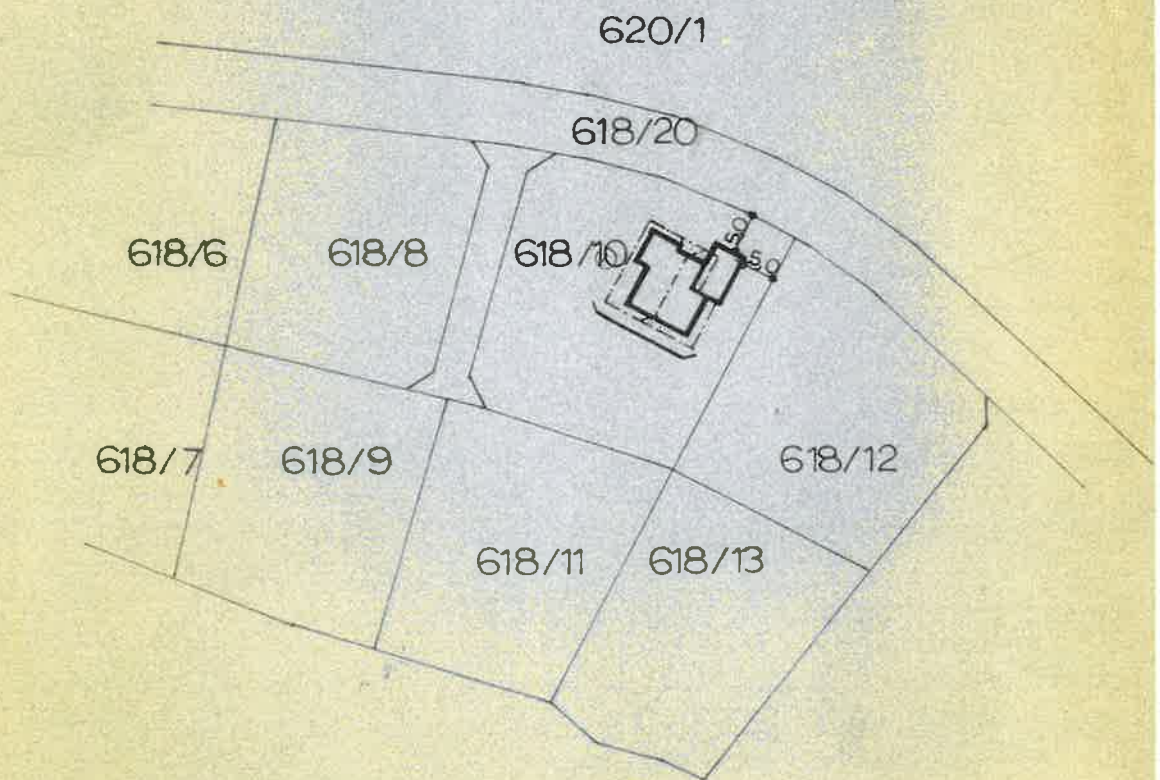

LAGEPLAN M 1:1000