Marschdeich Residenz am Schloss

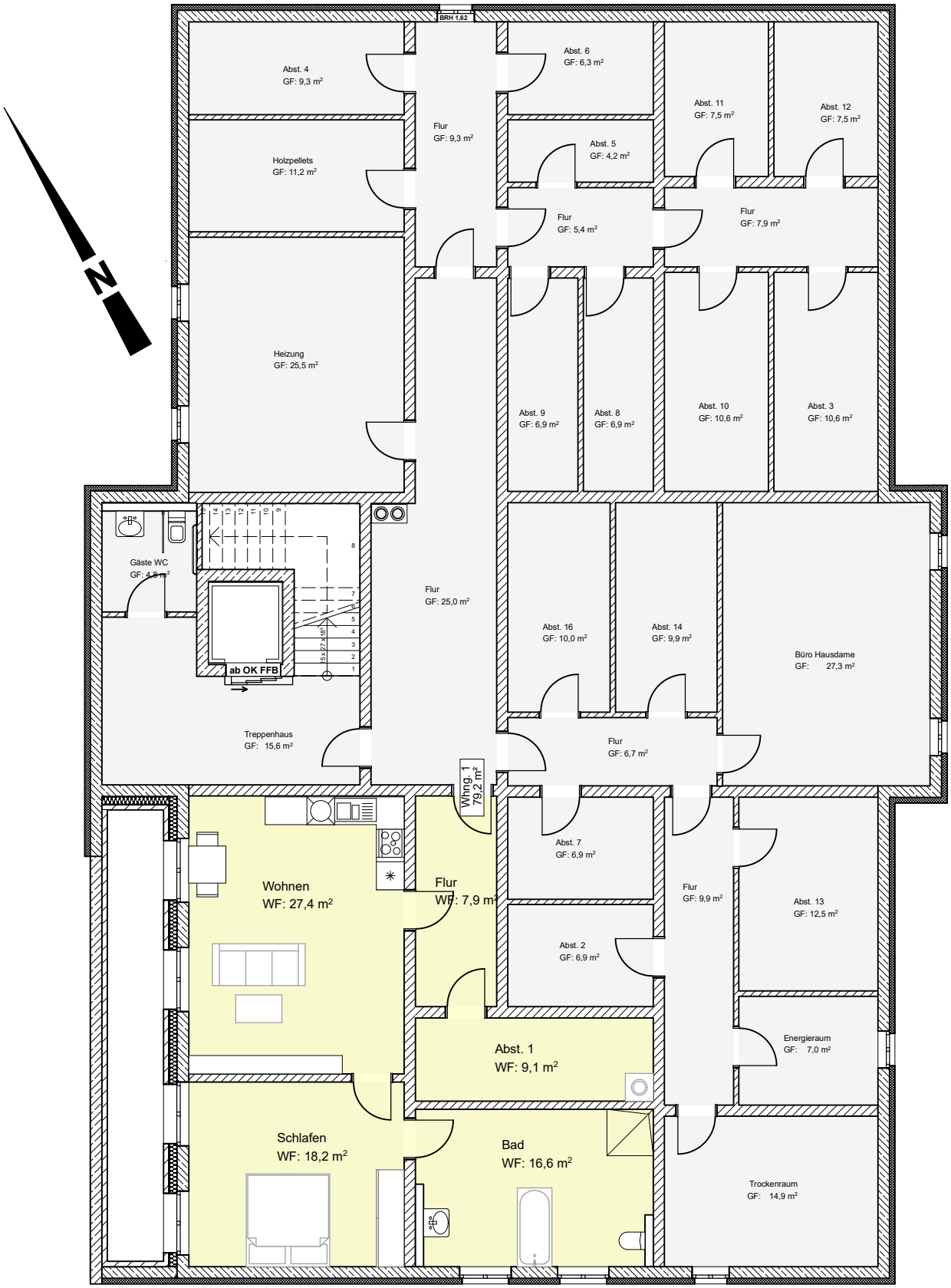

Kellergeschoss