

ERDTANK 5000 l

1:500
M. 5.2.2

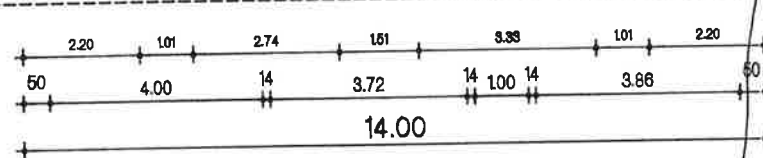
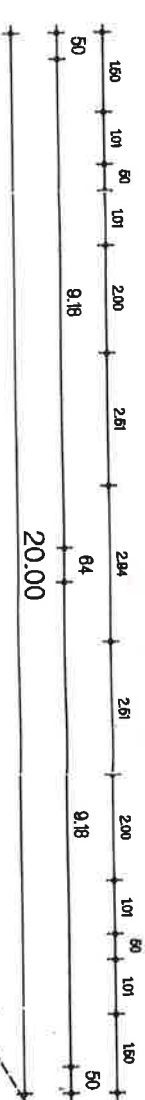
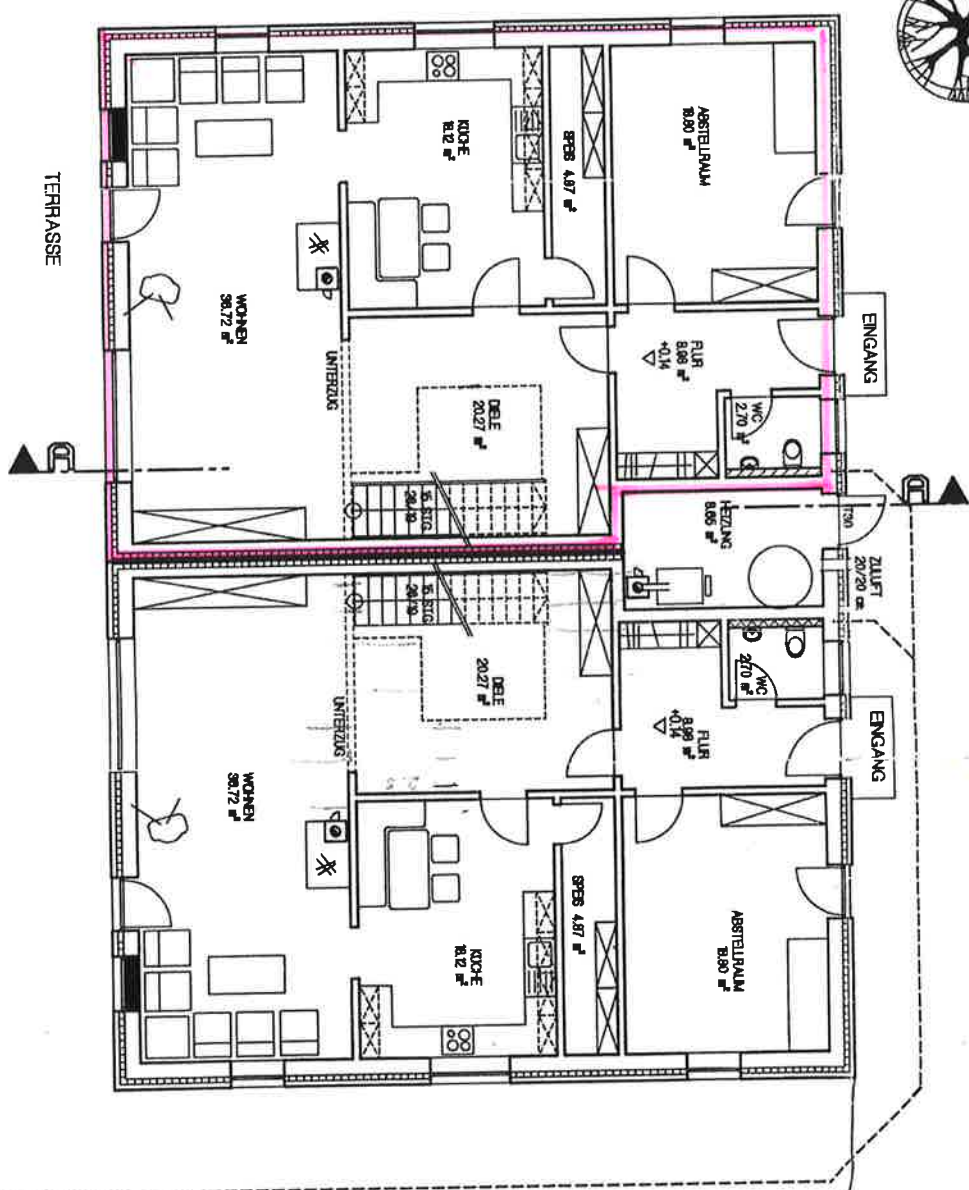
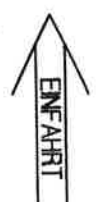

STRASSE

GRUNDSTUCKSGRENZE



JOHANN
SCHNEIDER
FL.NR. 1325



GEHÖRFT und GENEHMIGT
gemäß Beschluss vom
LANDRATSAMT 1. & Mai 1920
Mühlendorf A. Inn