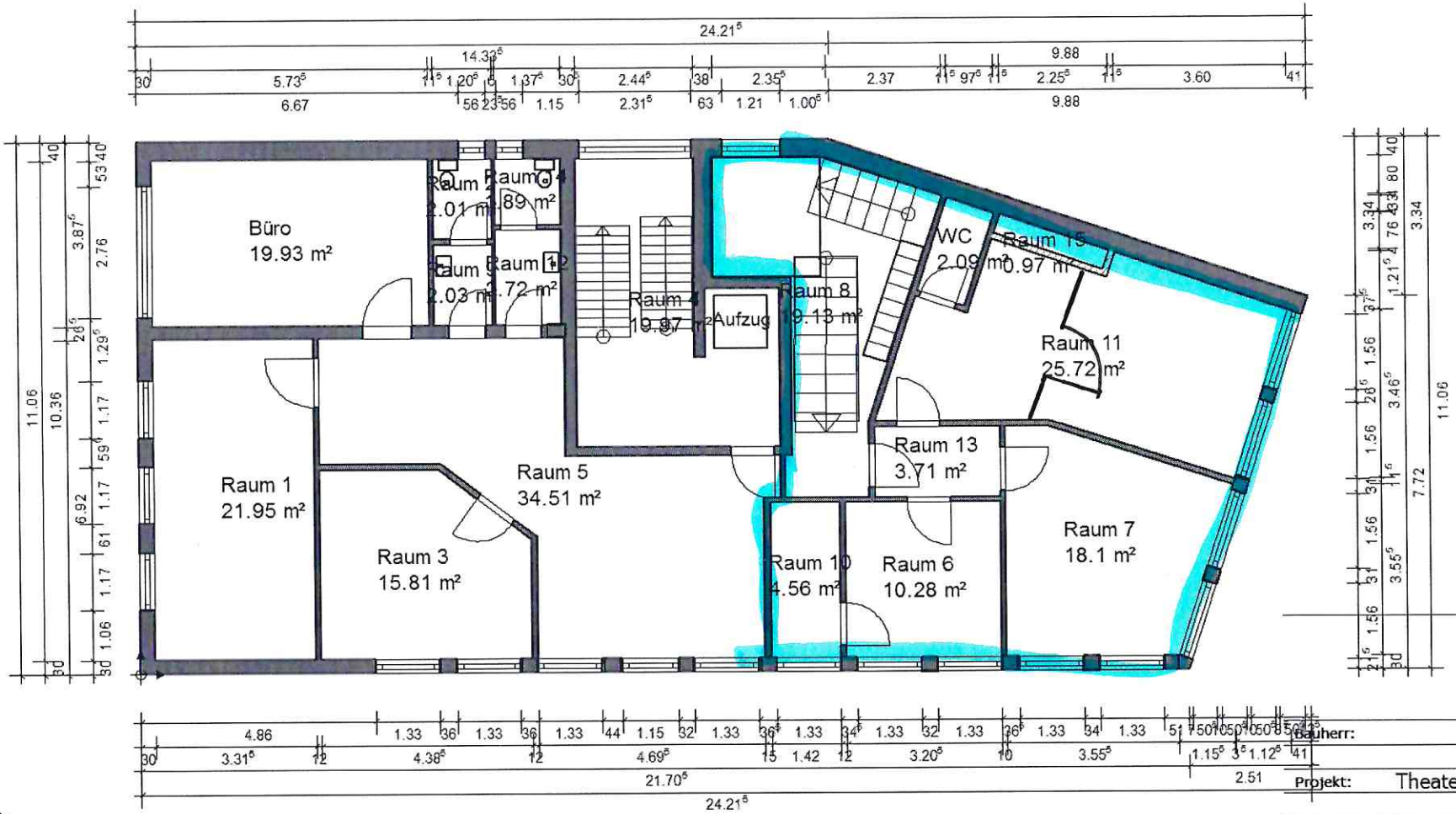

Bauherr:

Projekt: Theaterstraße 1

Bauteil: 1. Obergeschoß