

Ueberbau für Herrn Mannschel in

Carl. No: 84. 53

*Spez. Holzraum
von
Herrn Mannschel in
1871*

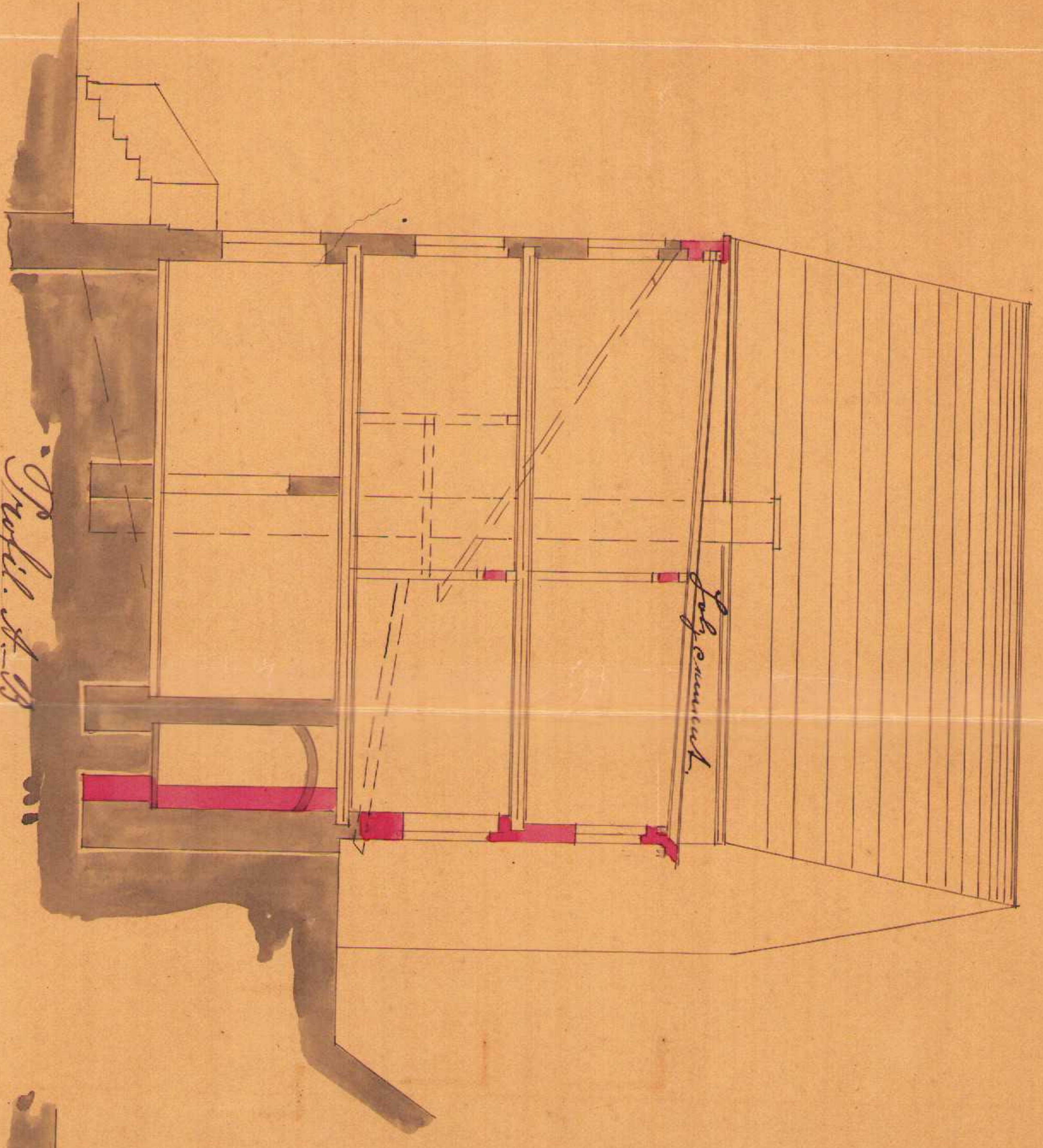

Profil. A-B

Siebel-Ansicht.

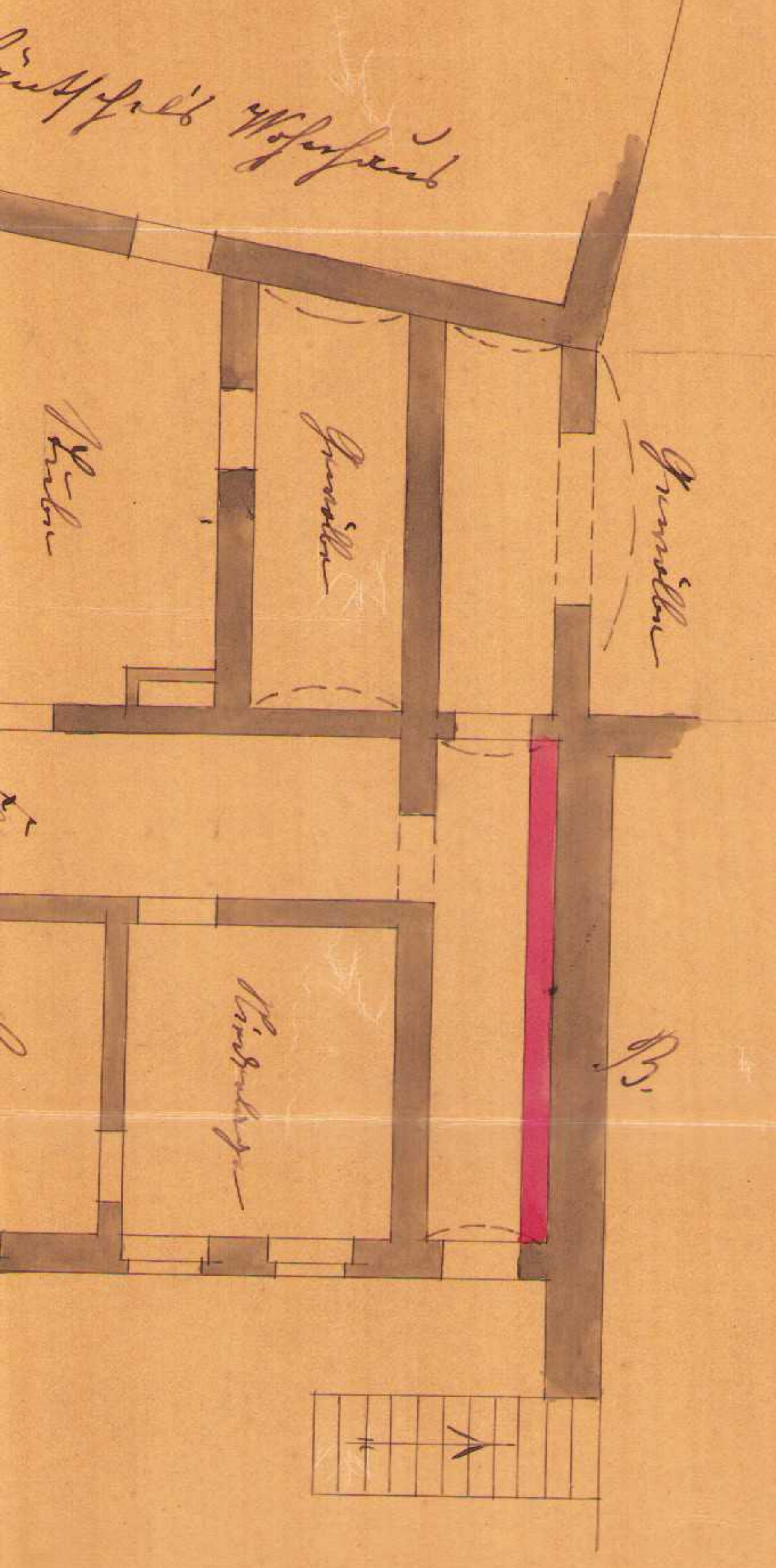
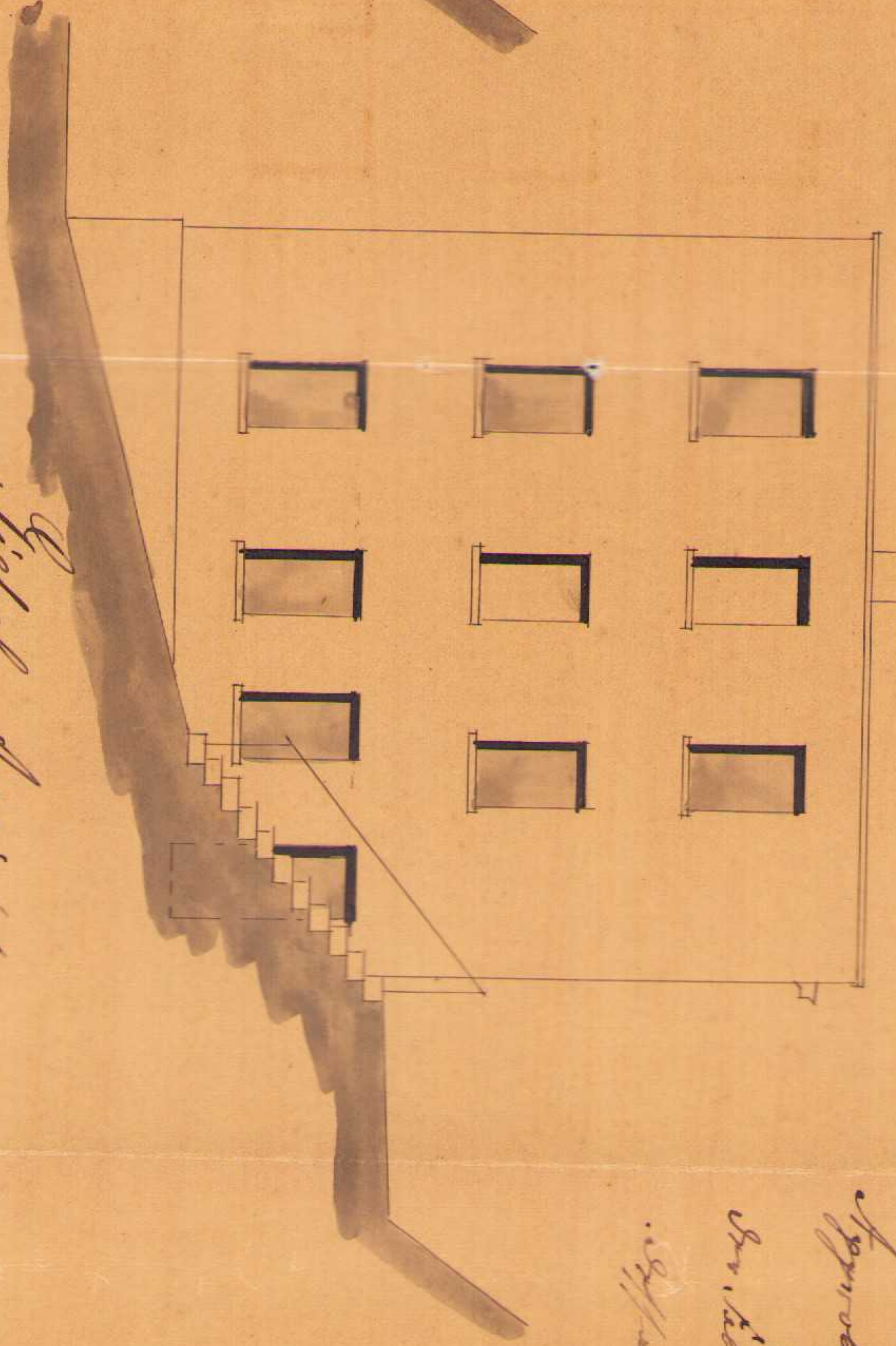

B

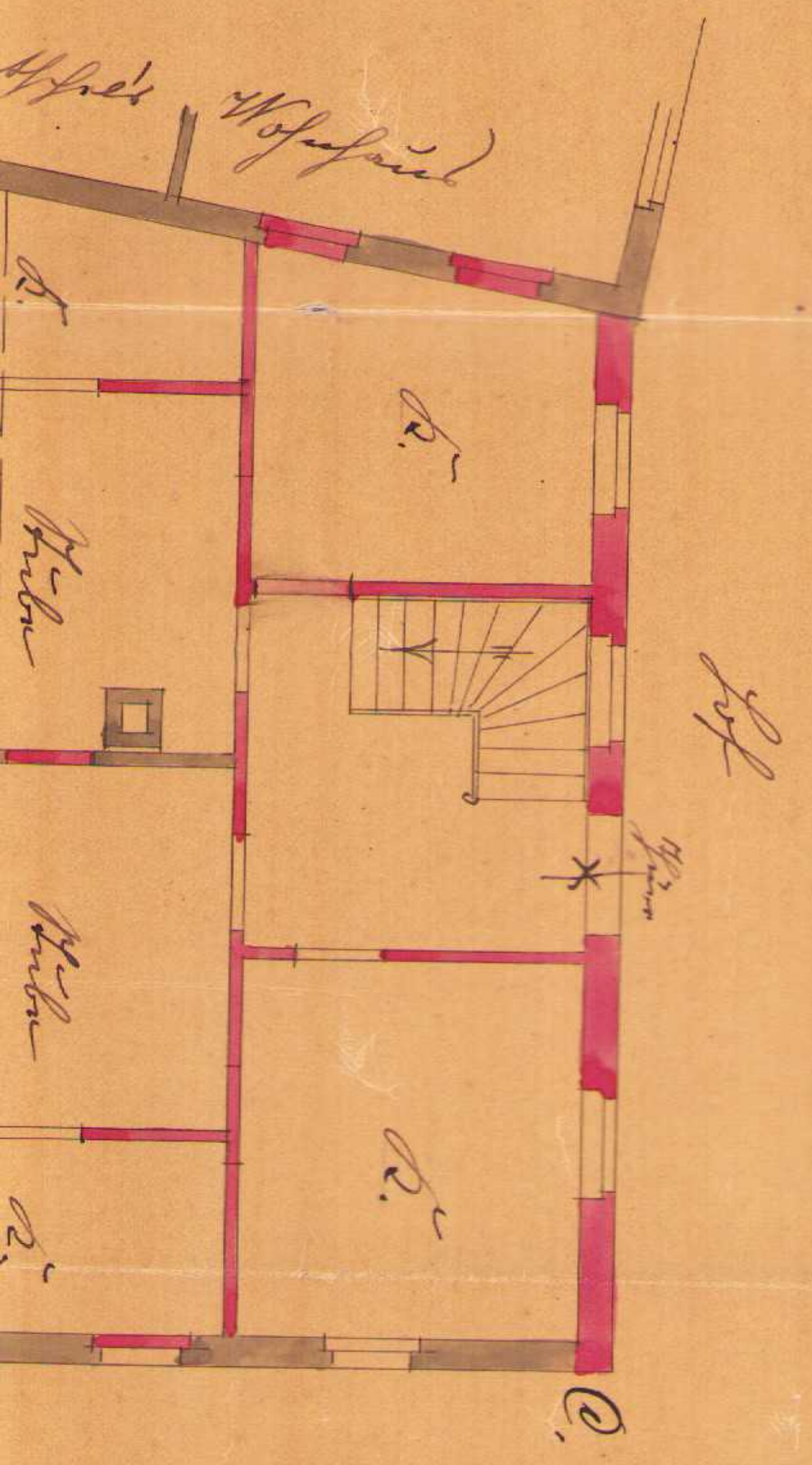

C

Spez.

Wohnbau für Herrn Hermann Hantschel in Völkau

Verl. No: 84.23

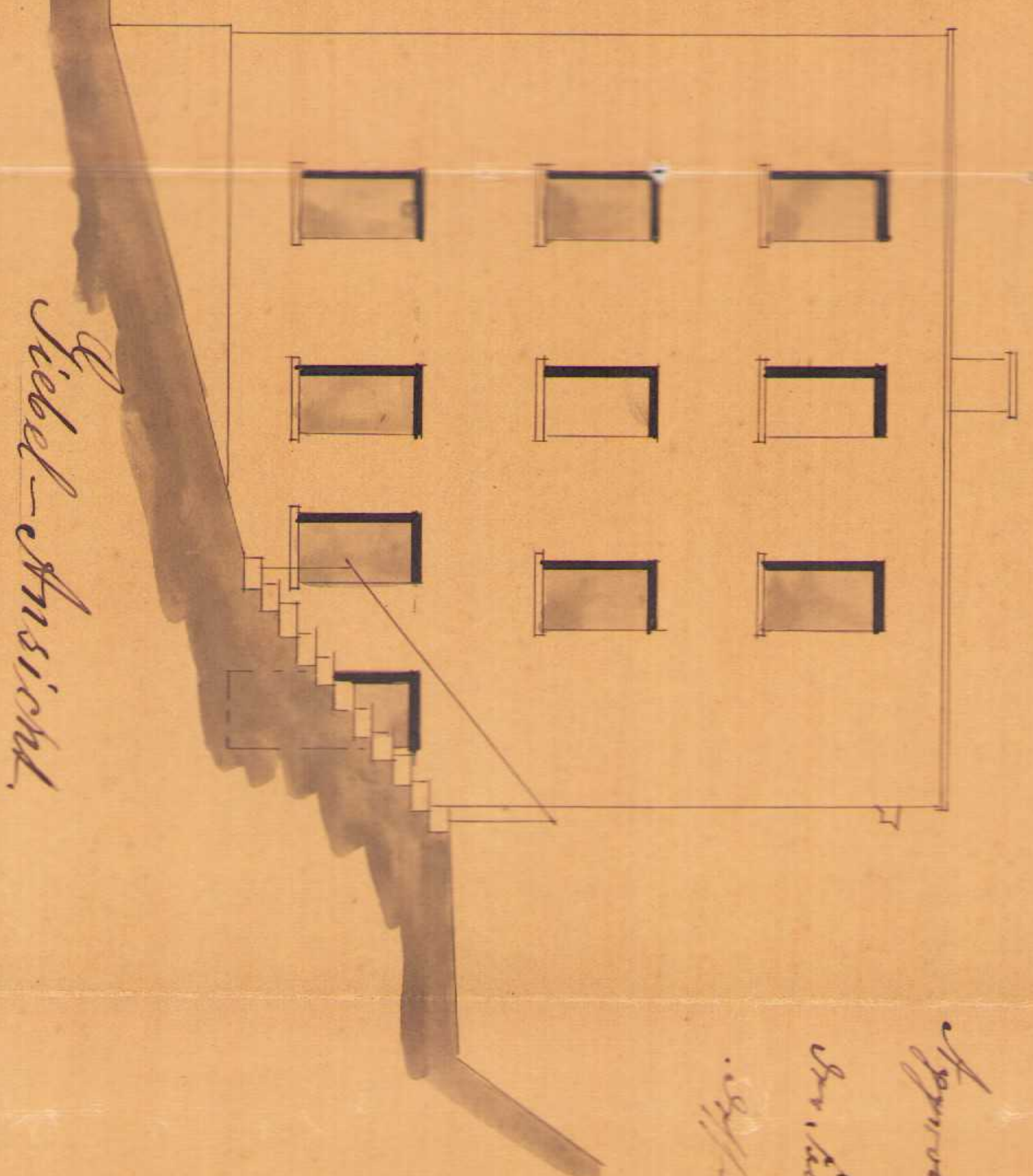
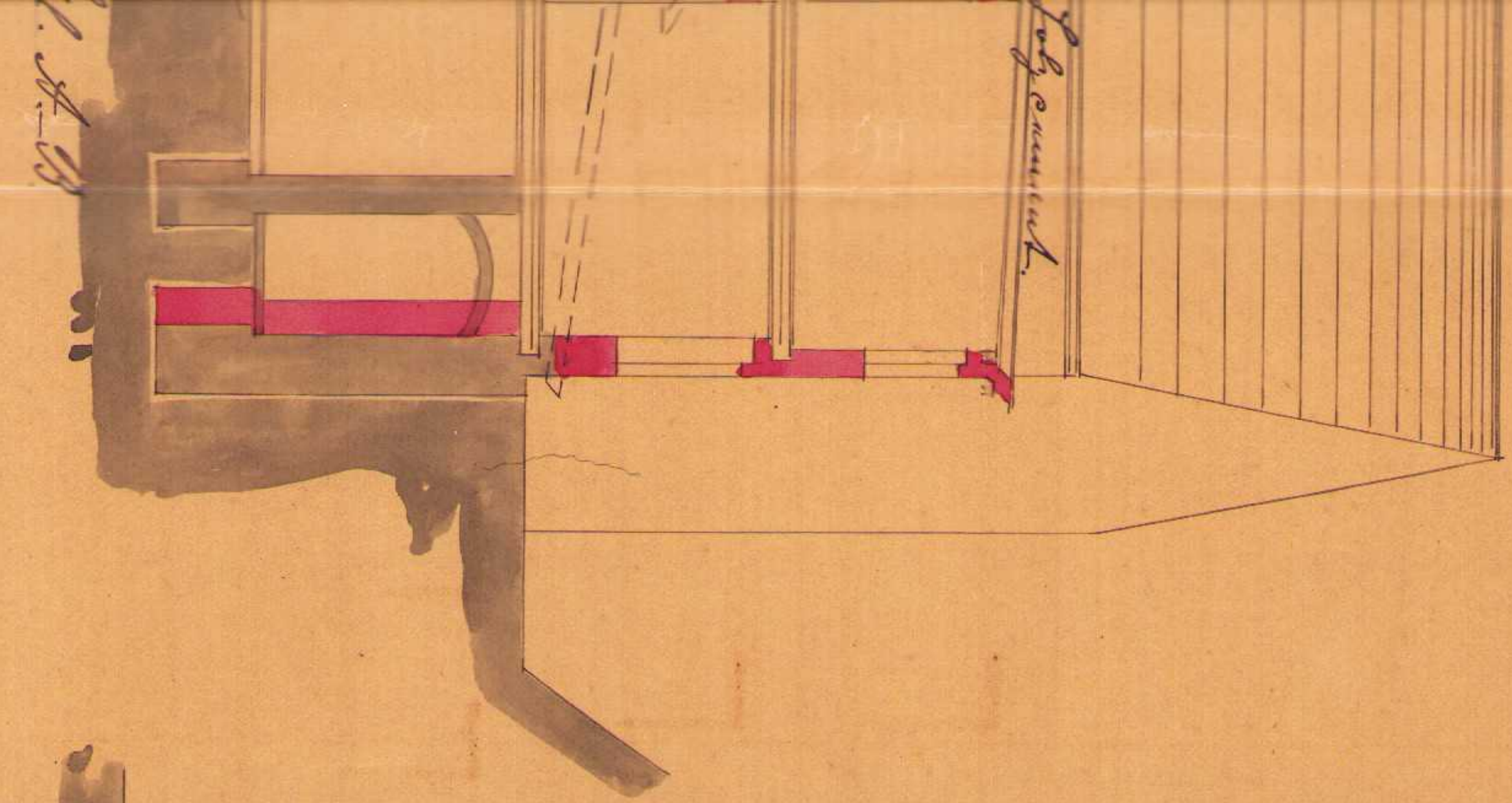

*Apparat. Fogemann
 über die
 des, die die in der. Koppert
 . 84.23*

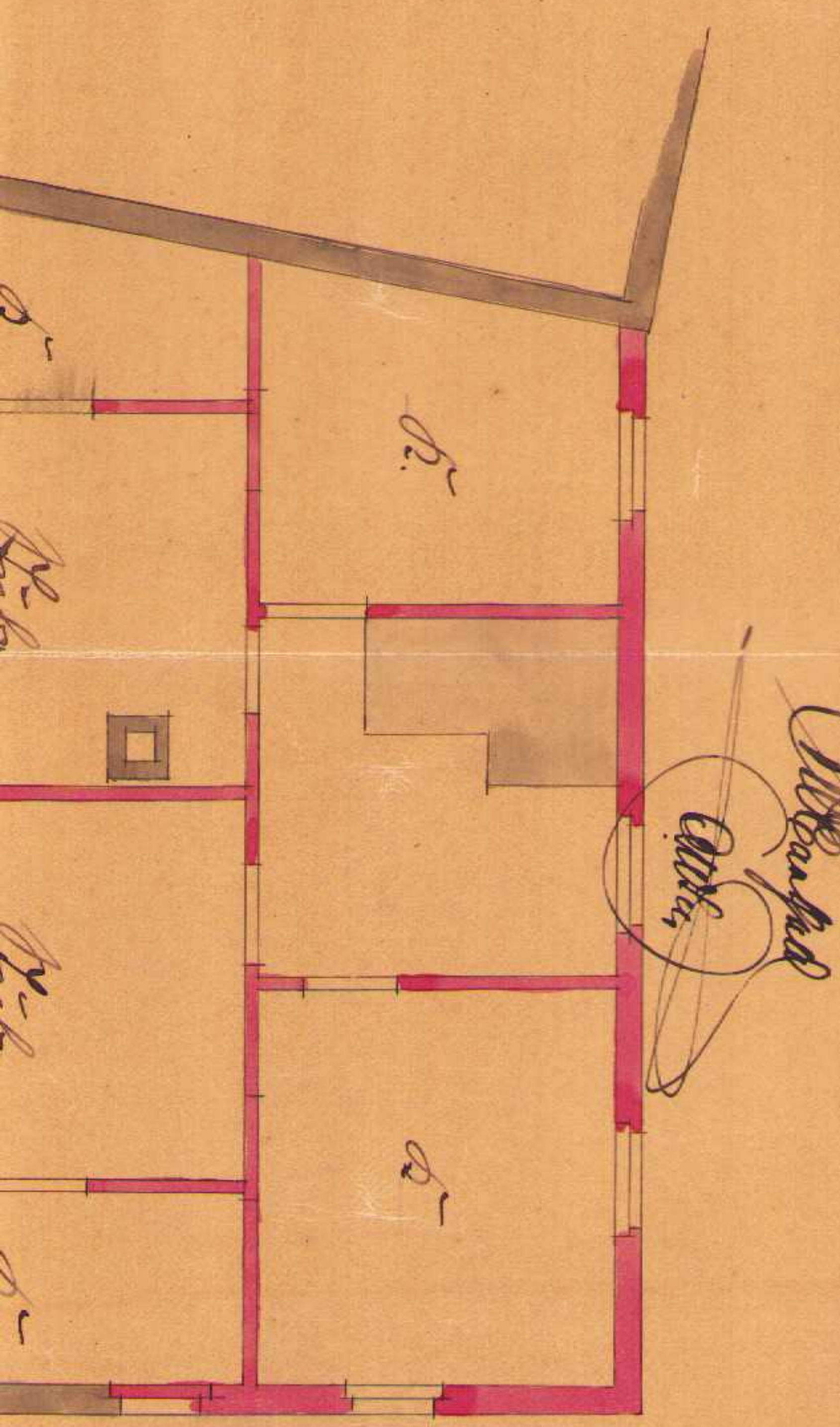
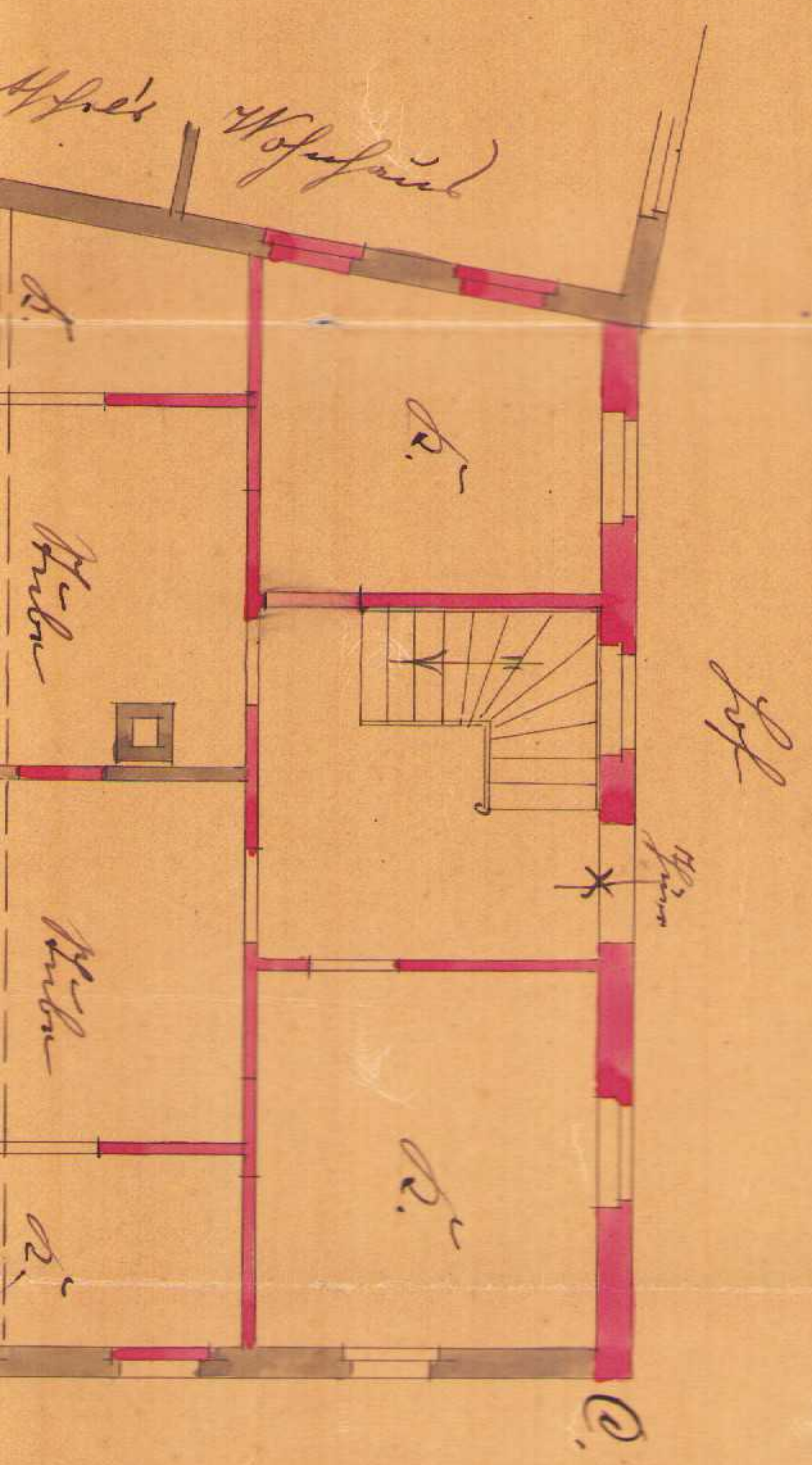
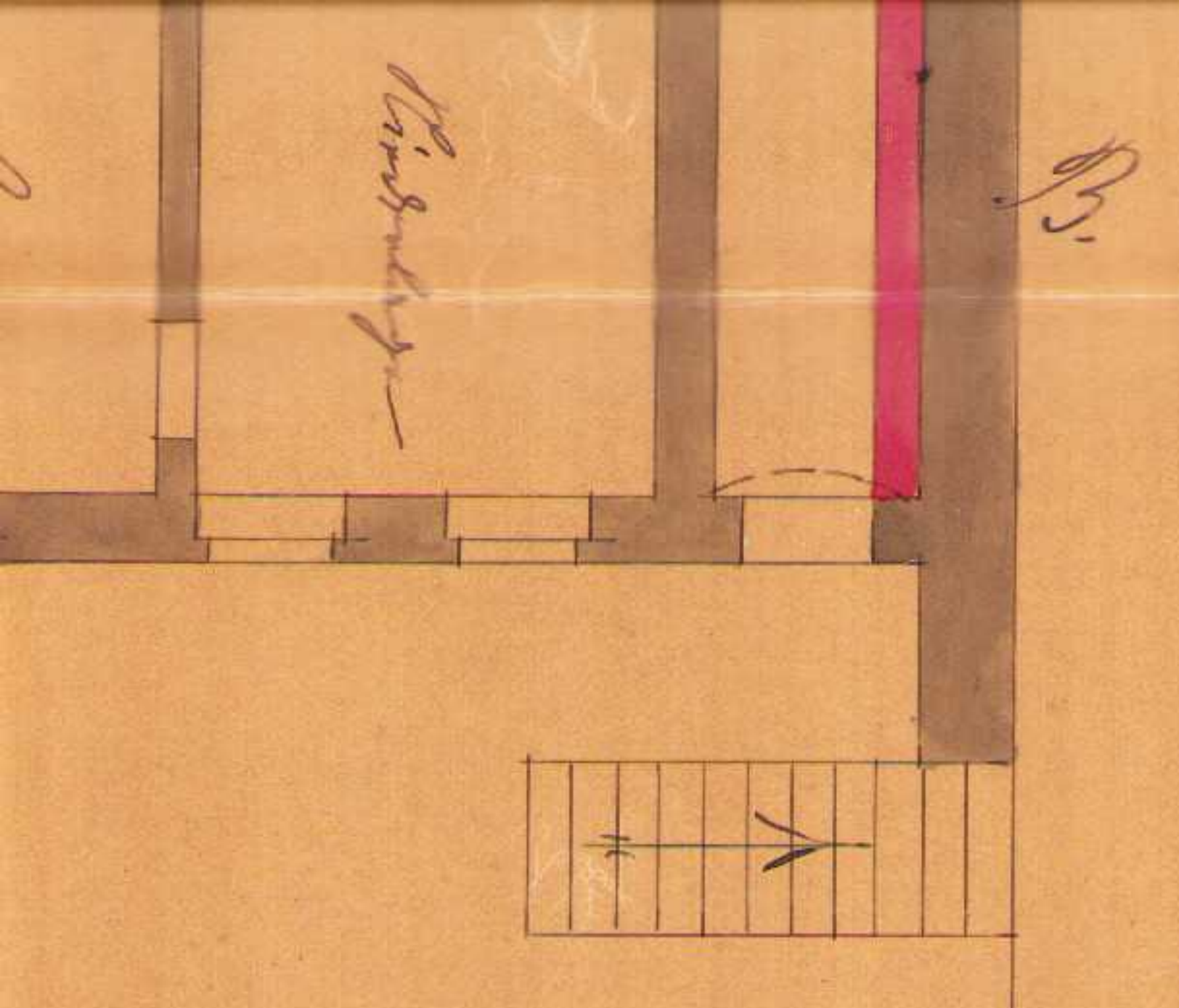

*Spezialbed. des in der mit in der
 für den 3. von 14. über, 1888.*

*Hantschel
 Hantschel*

Approved. Half column
 used
 in sketch of full height
 in
 reference.

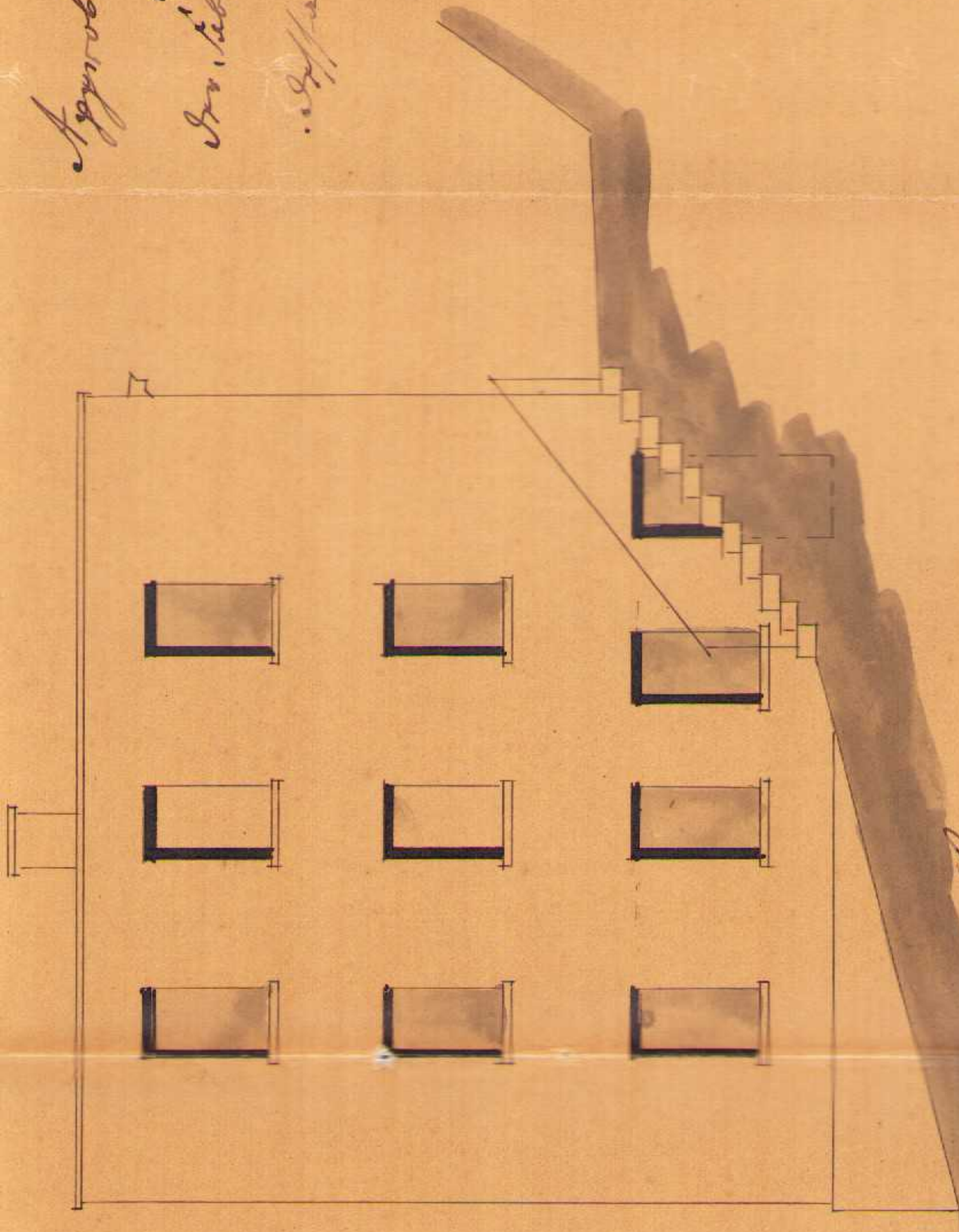

Giebel-Ansicht

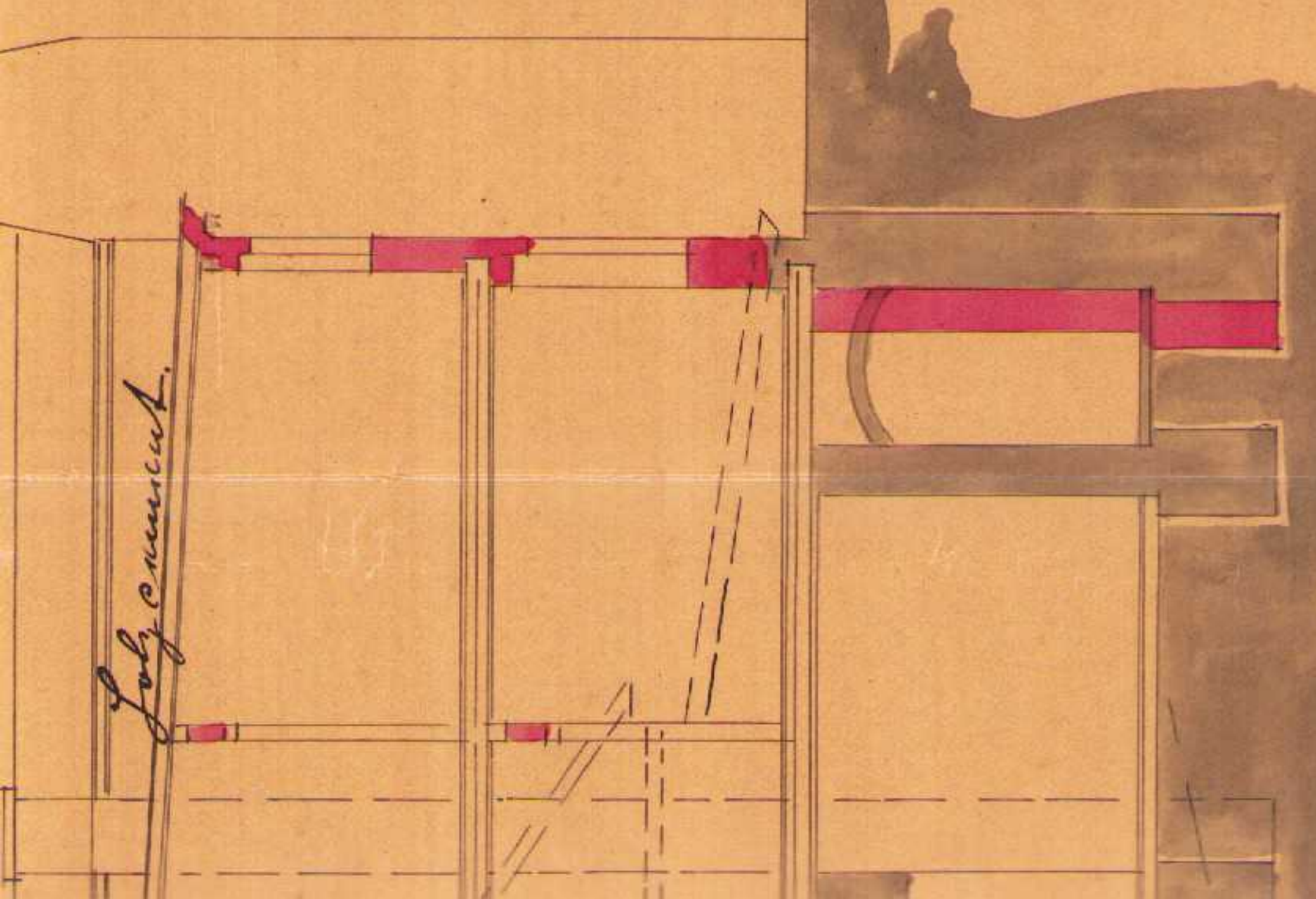

Profil. A-B

Gezeichnet von 14. Juni 1888.
 Prof. A. B.

Alte
 Alte

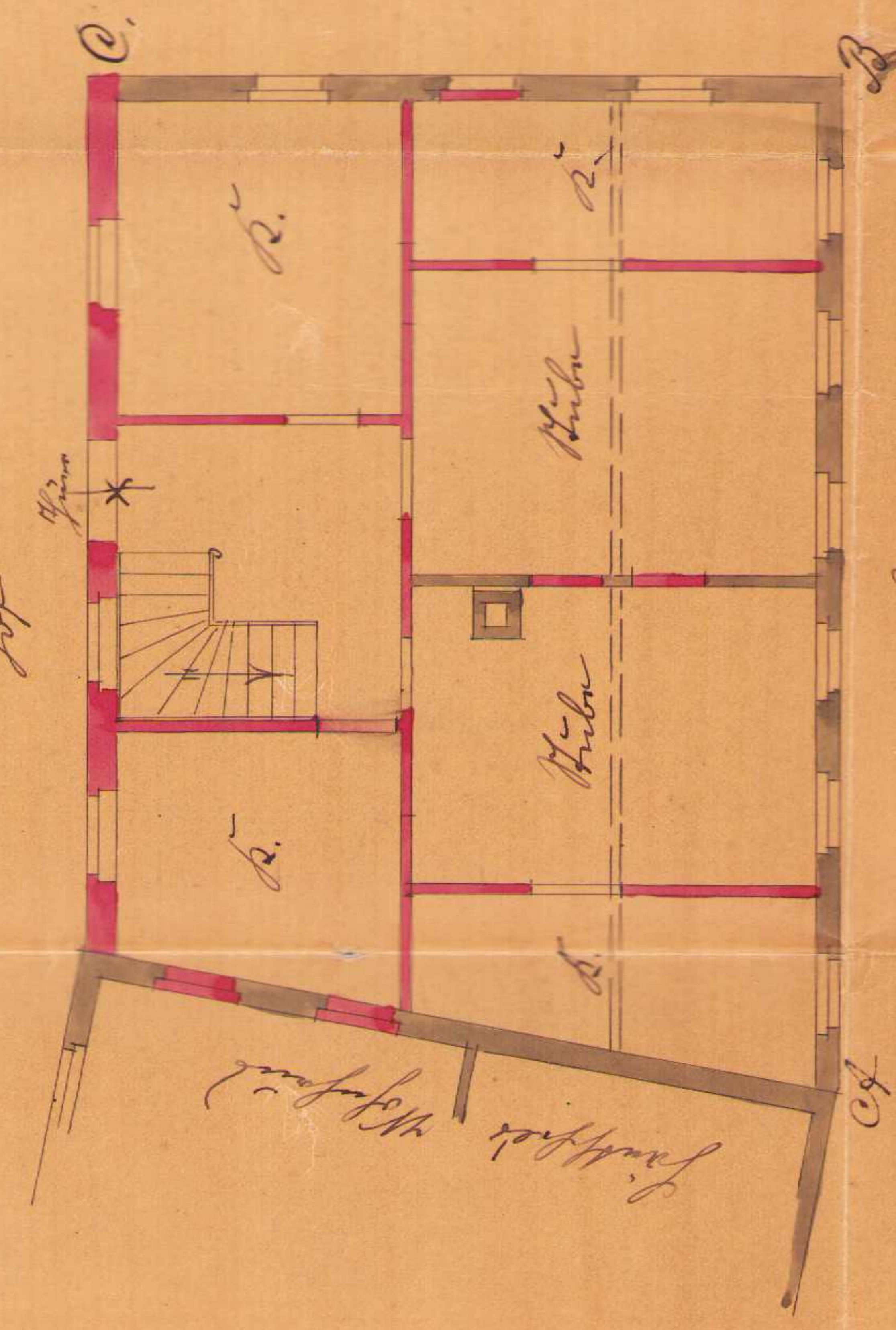

1. Stock

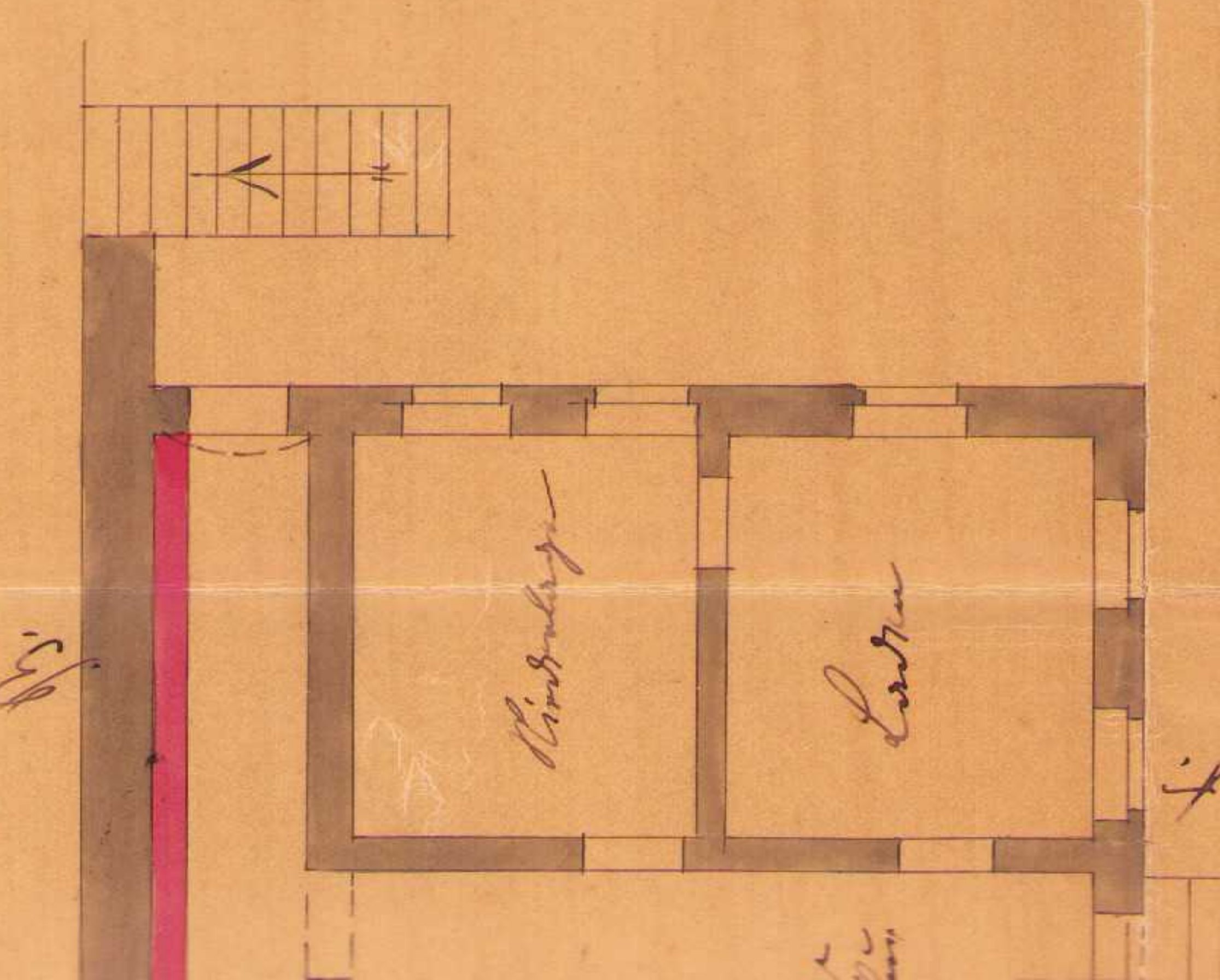

2. Stock

Gezeichnet von 14. Juni 1888.
 Prof. A. B.



goldene Leinwand
 Leinwand

Gezeichnet von 14. Juni 1888.
 Prof. A. B.

Approb. Maßstab
verändert
Architekt
1877



Giebel-Ansicht

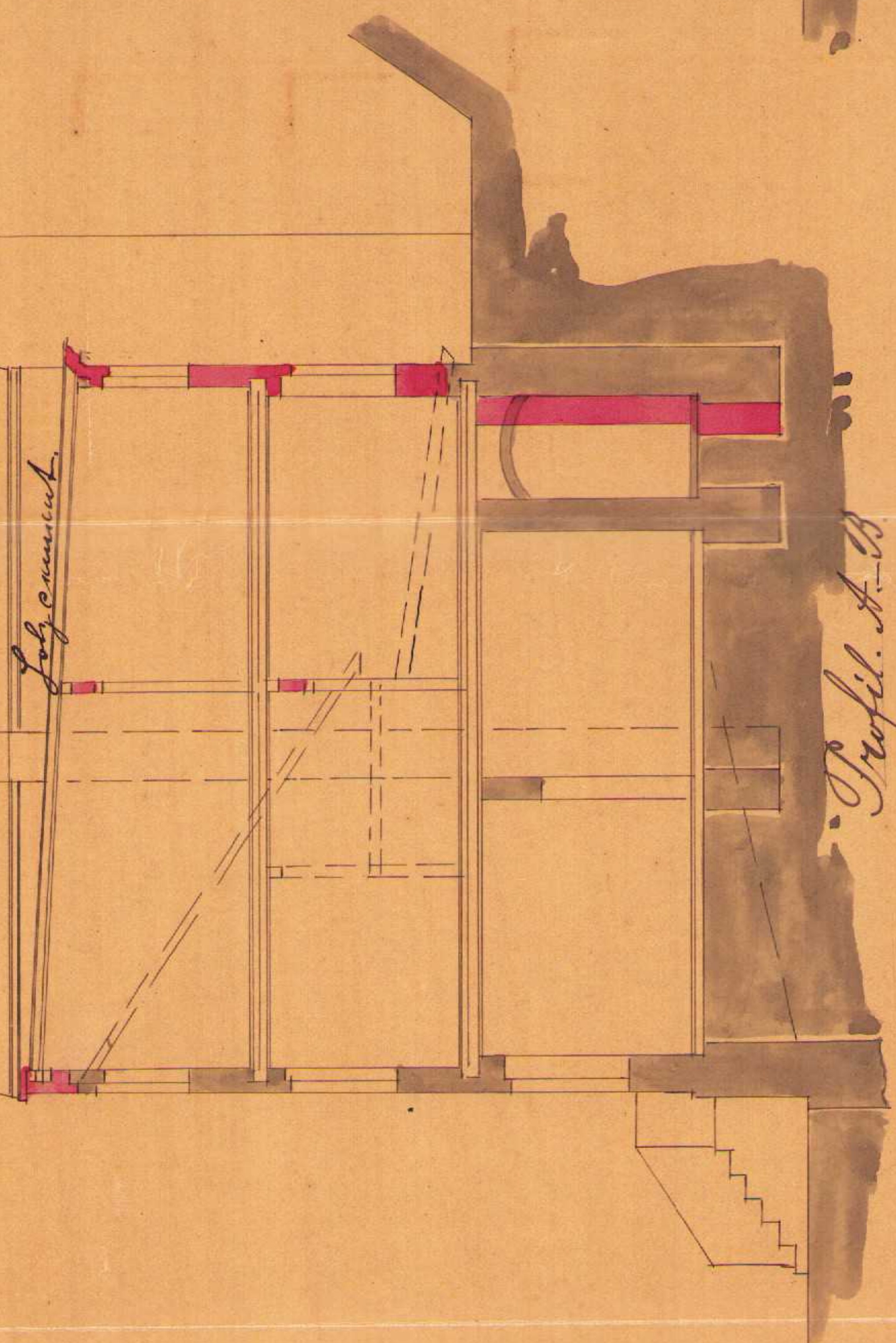

Profil. A-B

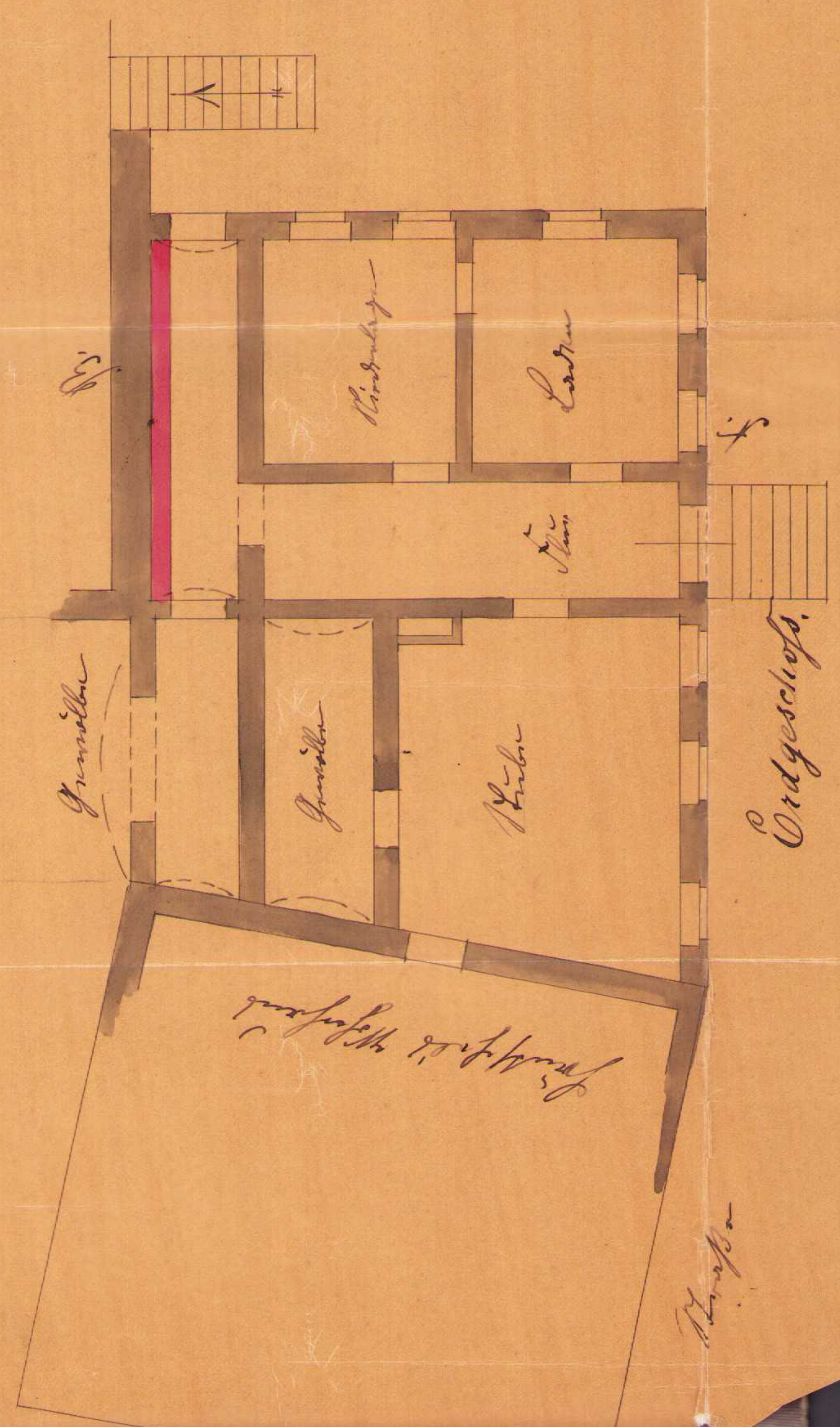

Ordgescloß

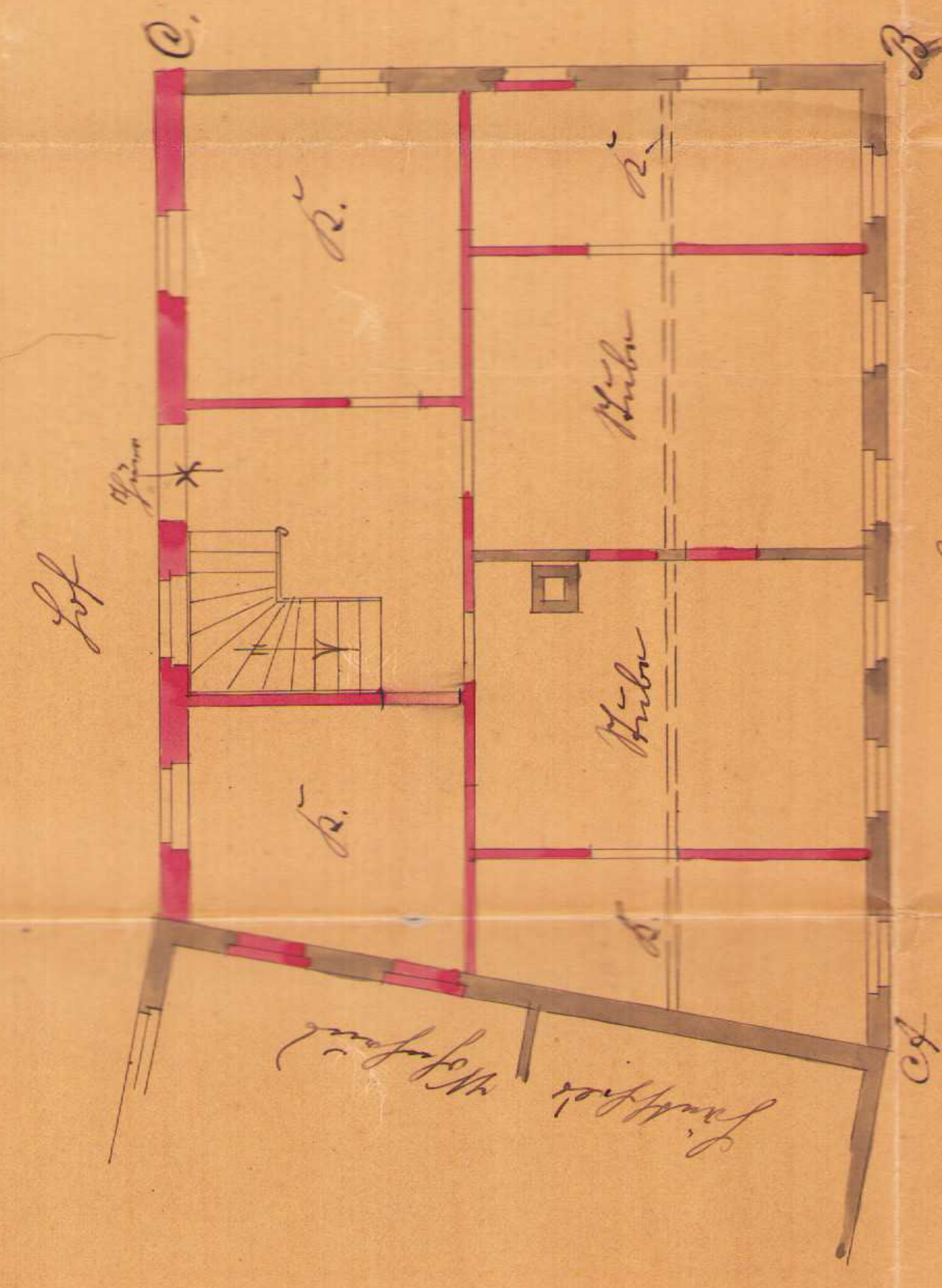

1. Stock



achter auf dem Wohnraum
 im in diesen
 sollen 21. 80c.

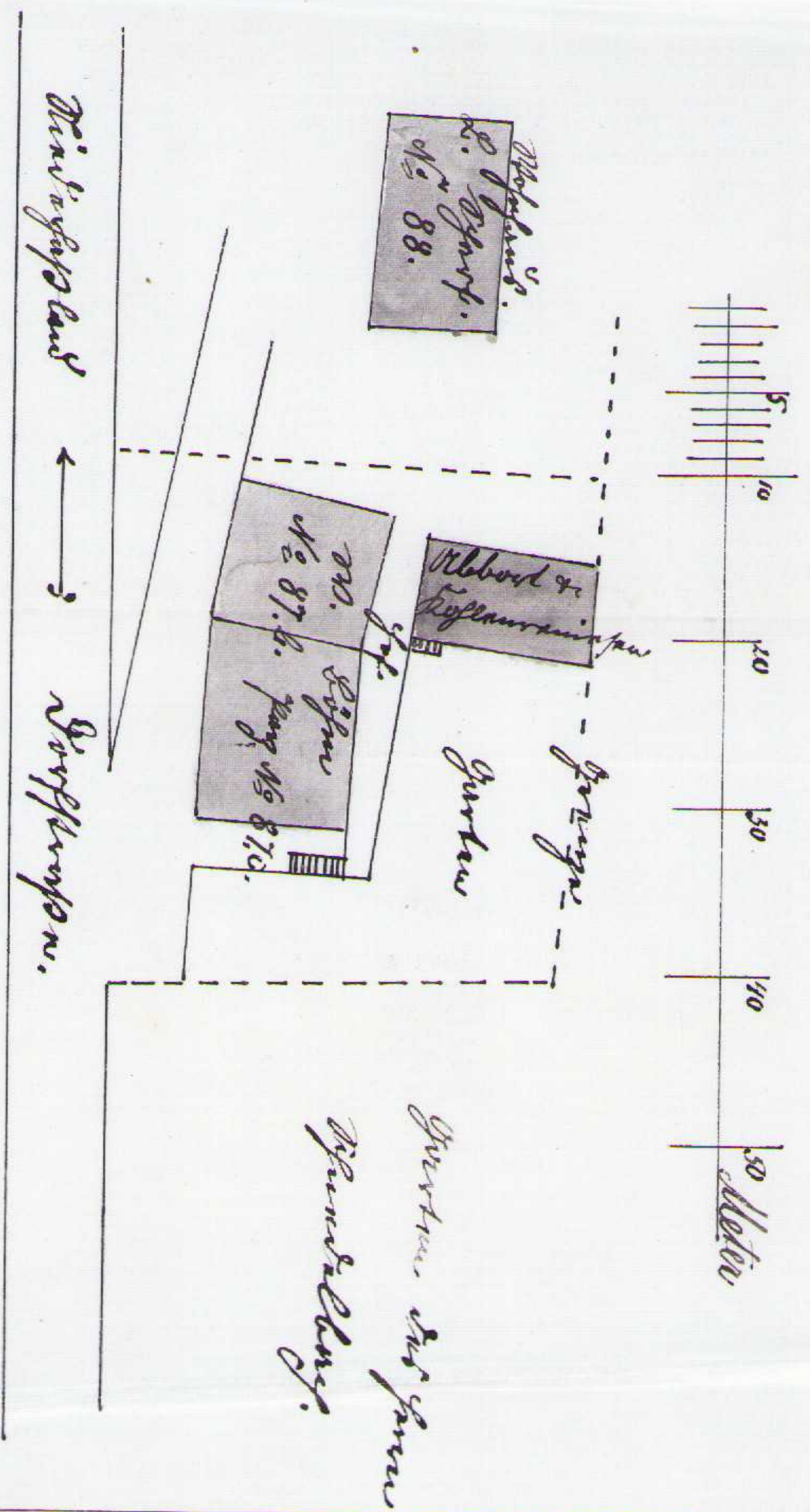
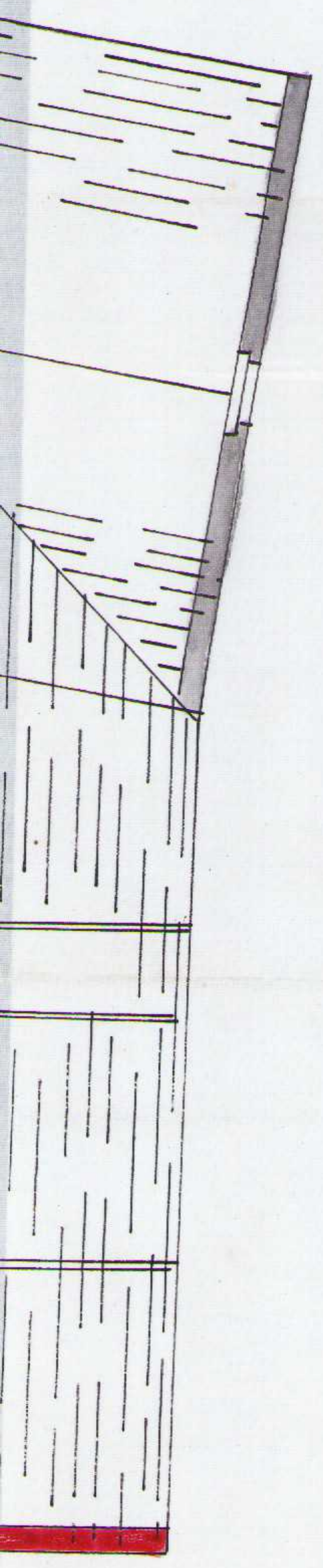
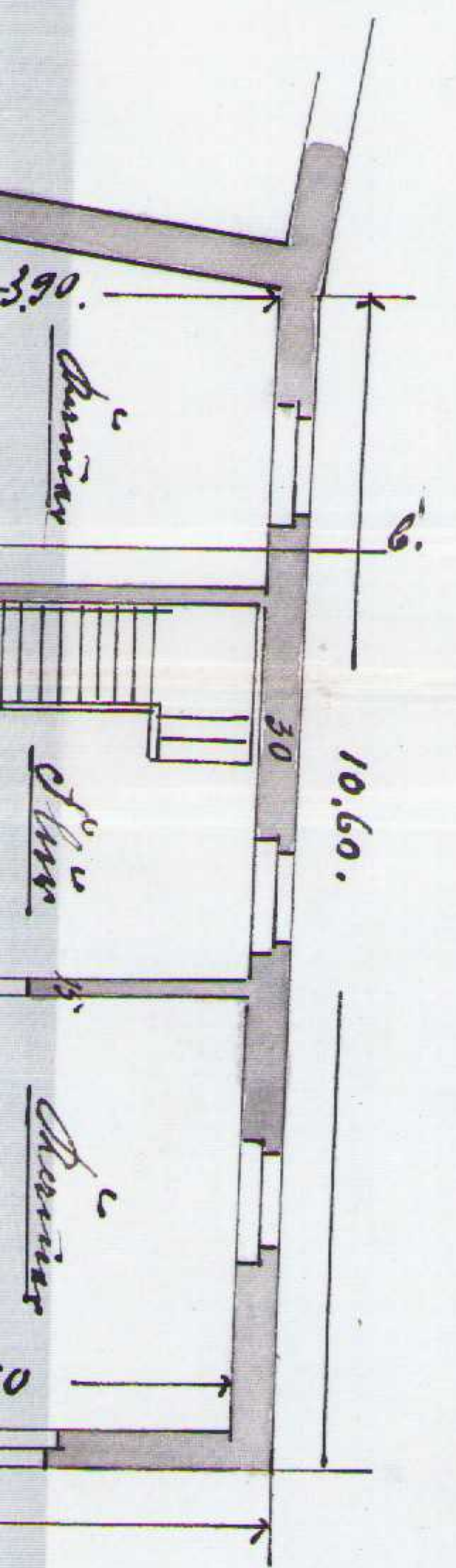
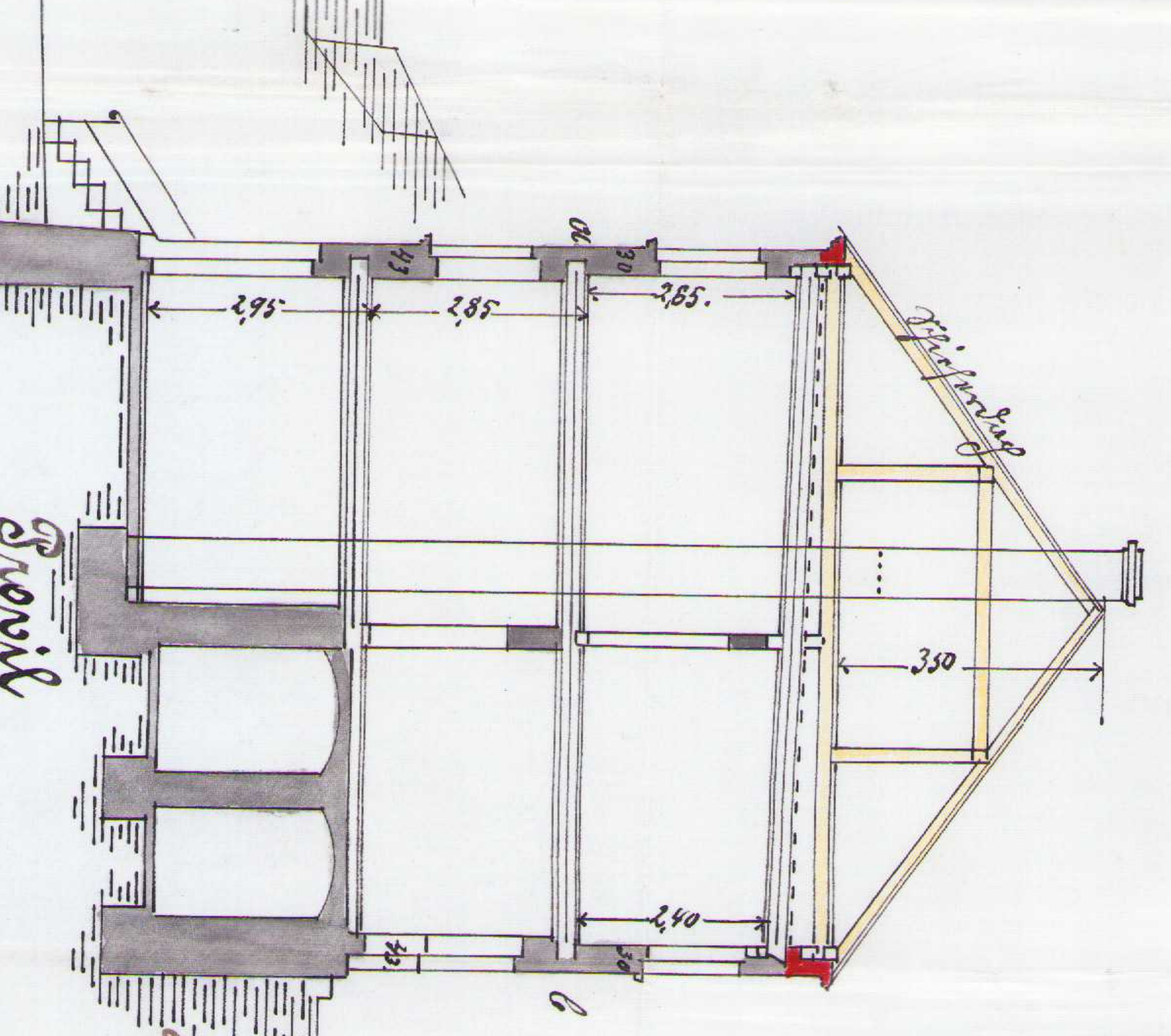
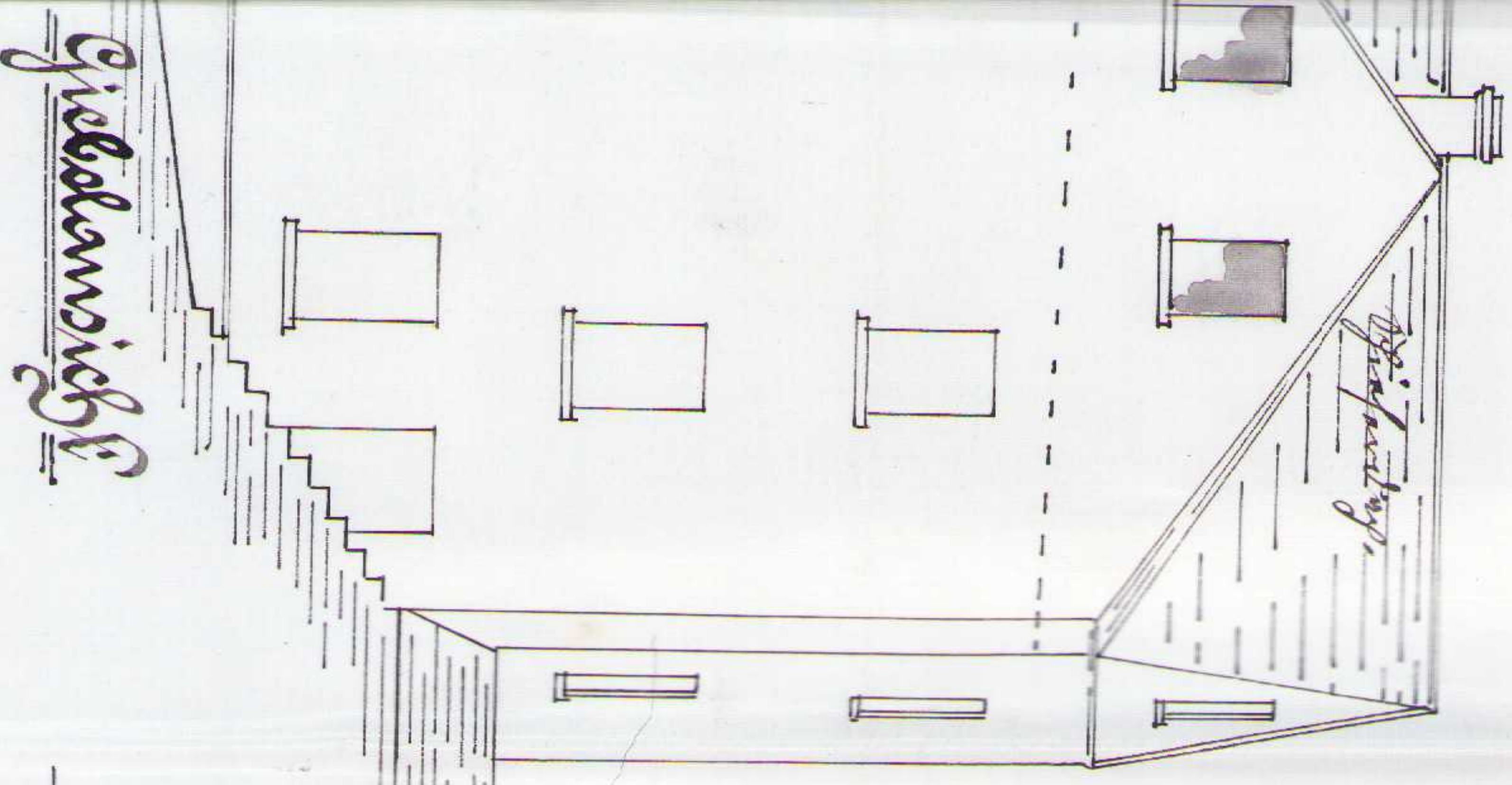

Spiegel & miring
 1881
 28. 20g
 1881
 1881

Giebelwand

Trennwand

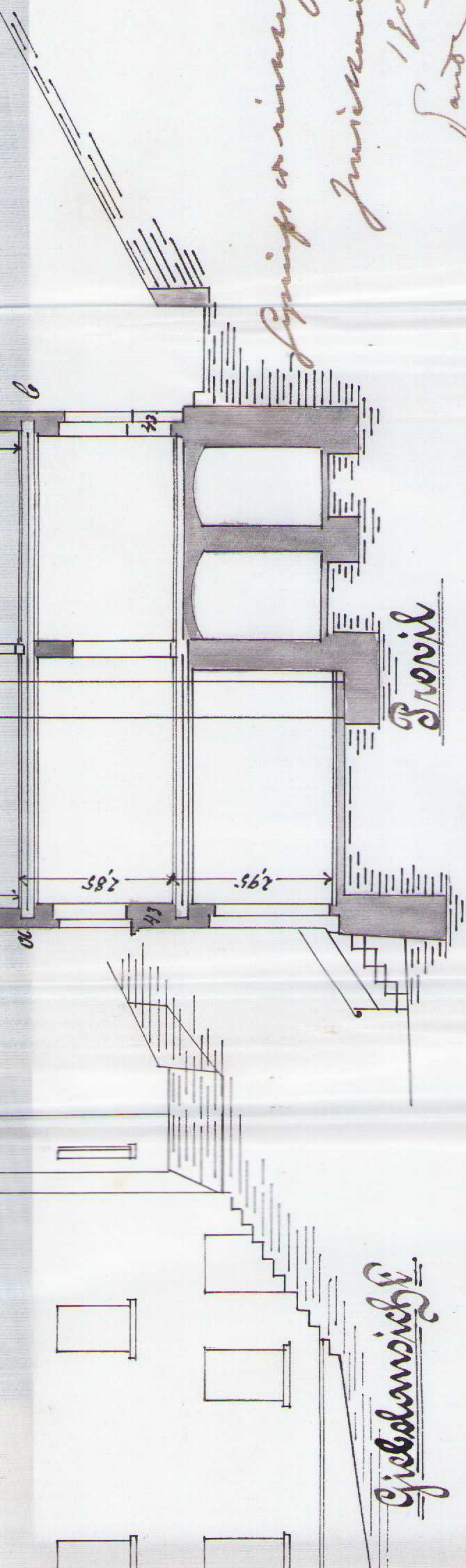

*Synops richtig befinden
 zu wissen 28. Dez
 1891
 Jandrup*

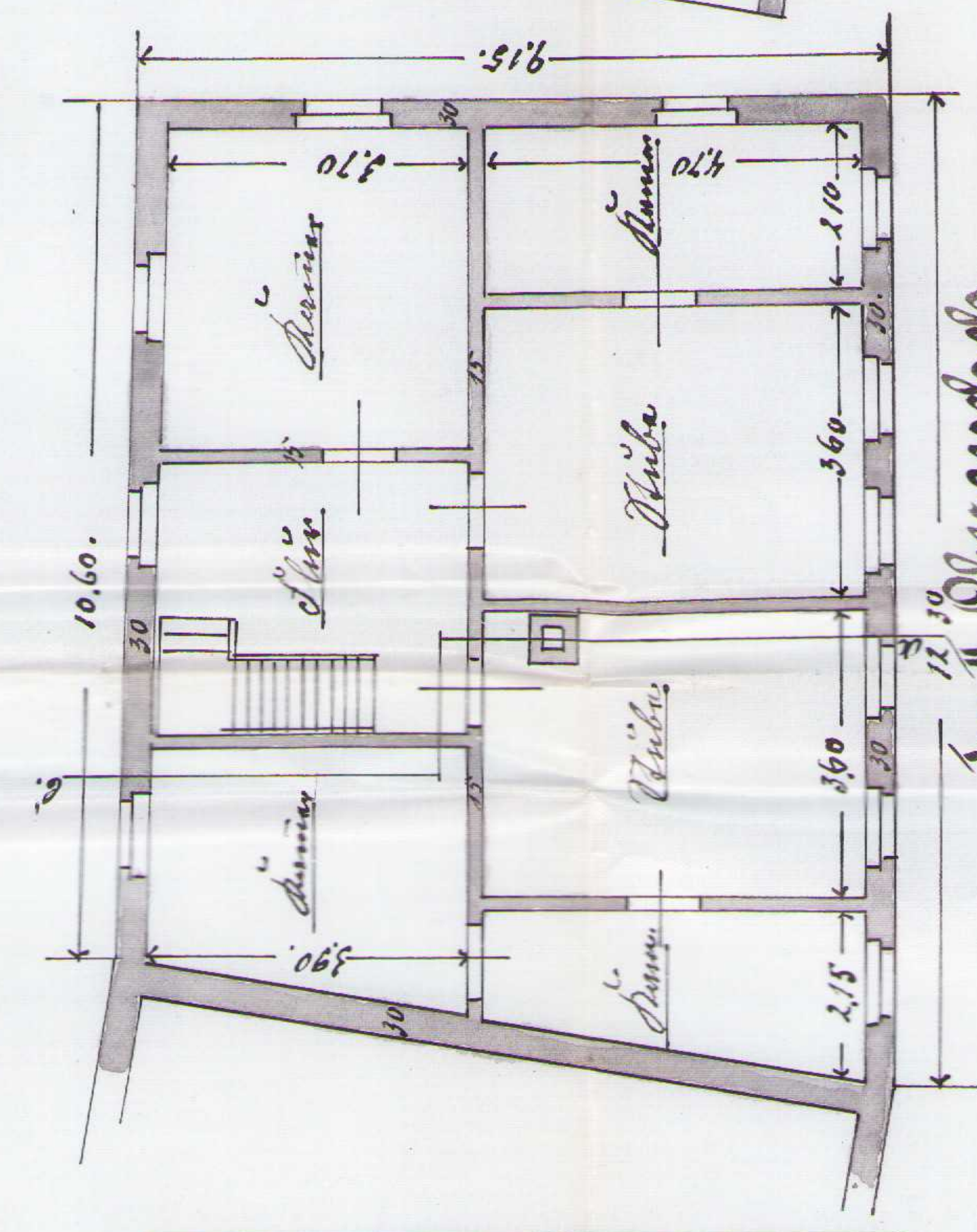

J. u. H. Bergeschop.

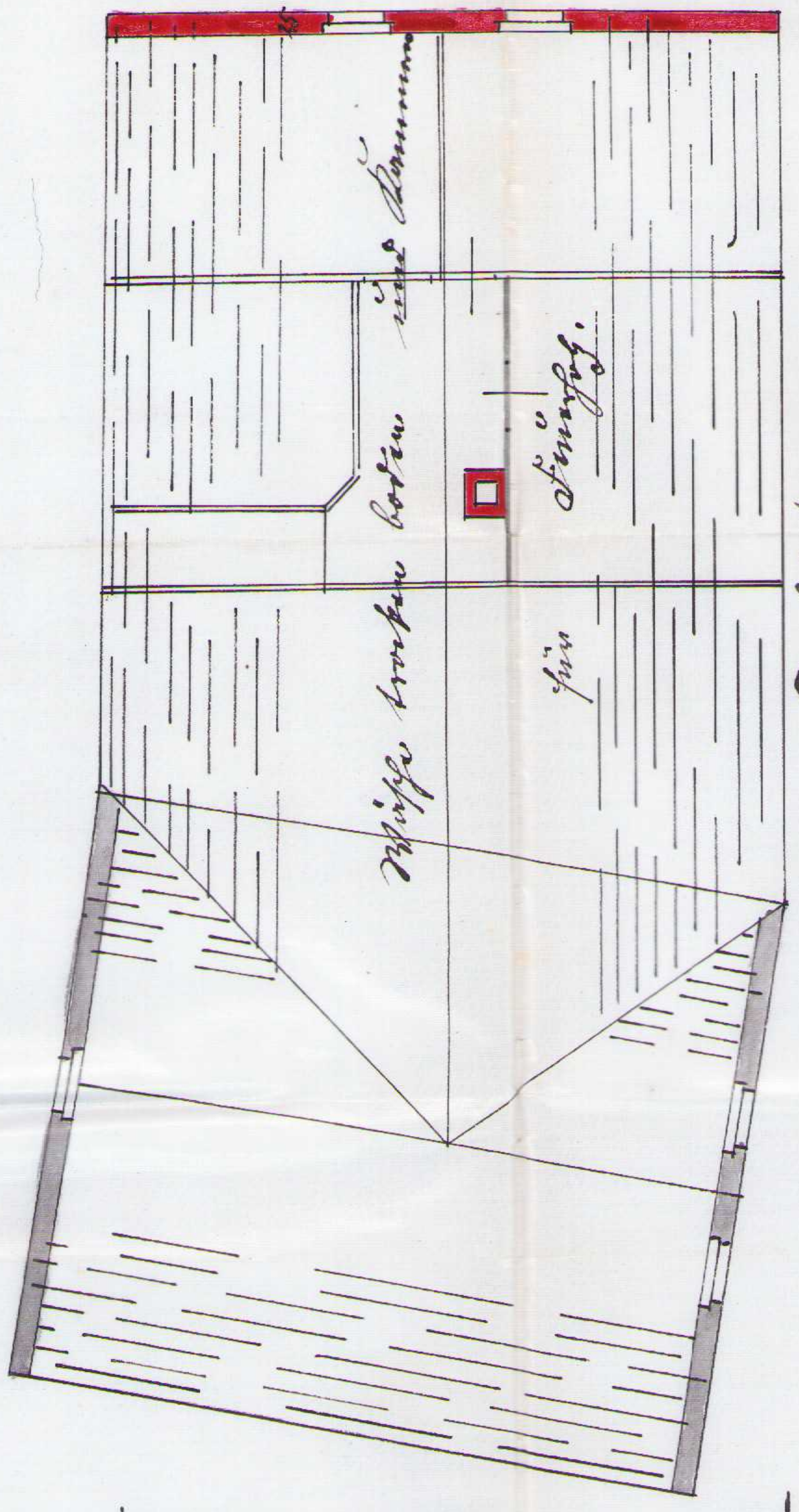

Dachbedeckung.



*Milchmann aus Leipzig
 Bruno Curjelhardt
 Bauverwalter u. Leiter*

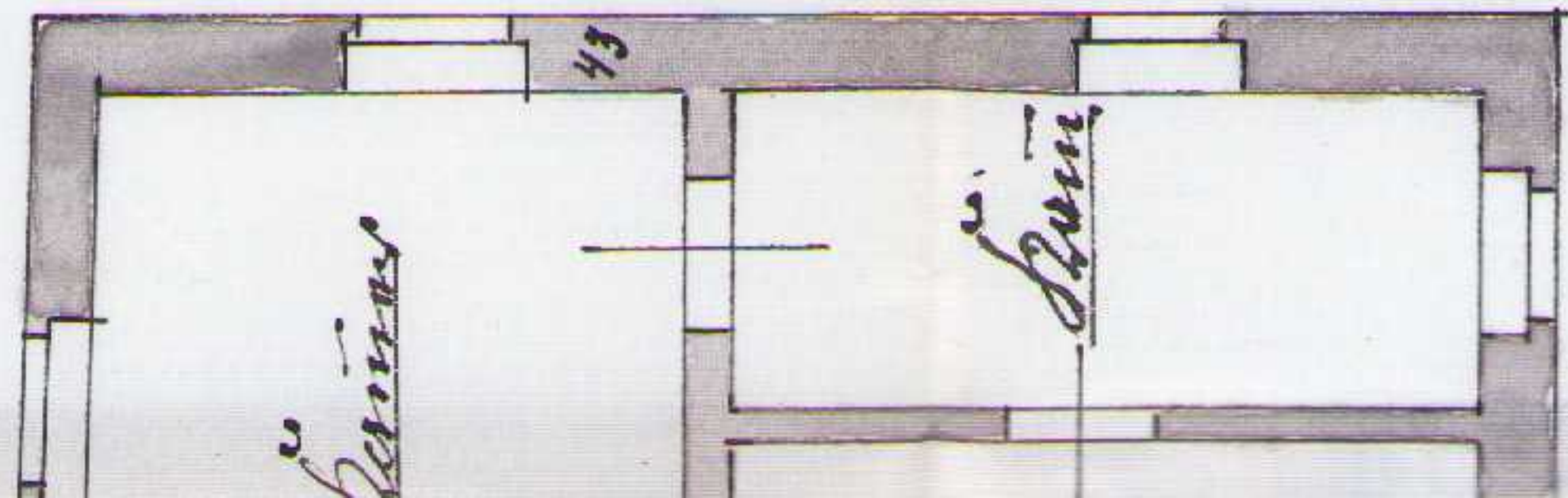

Keller

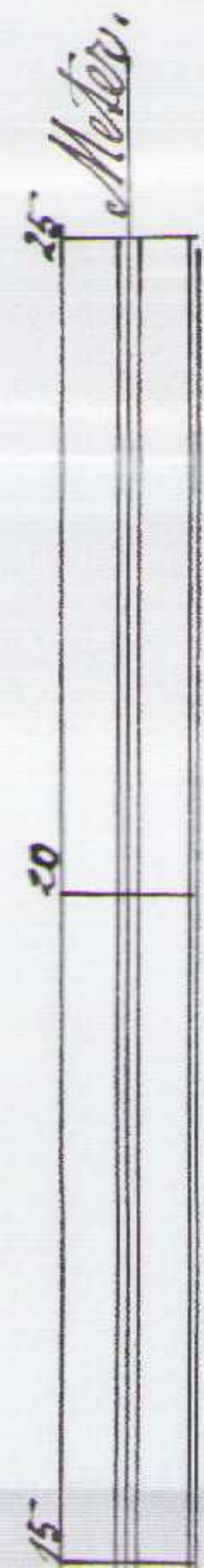

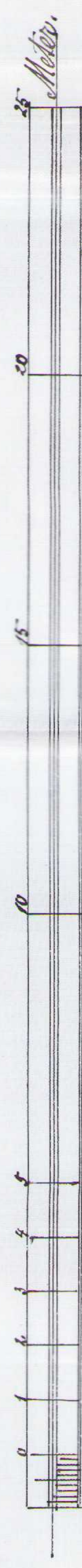
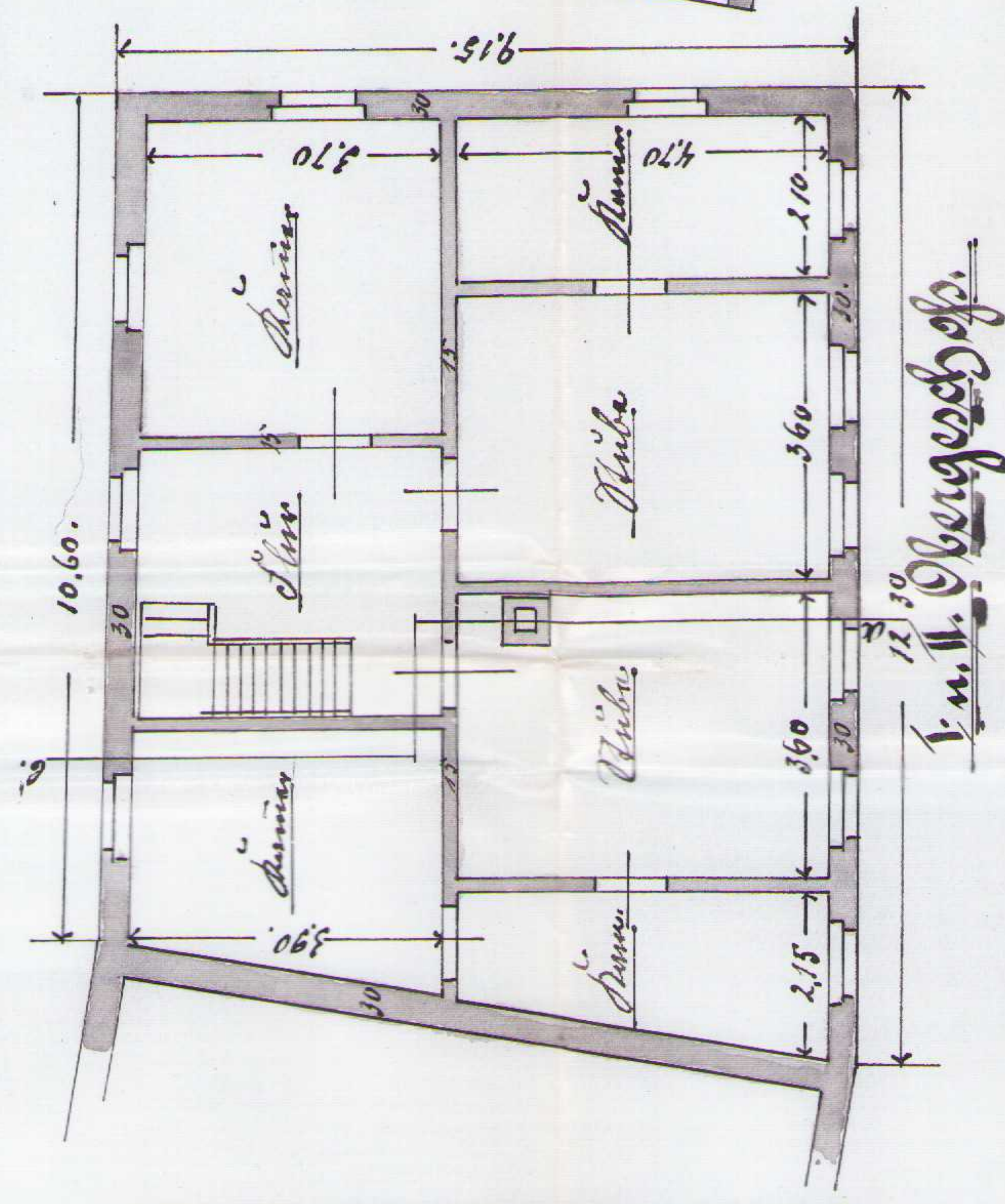
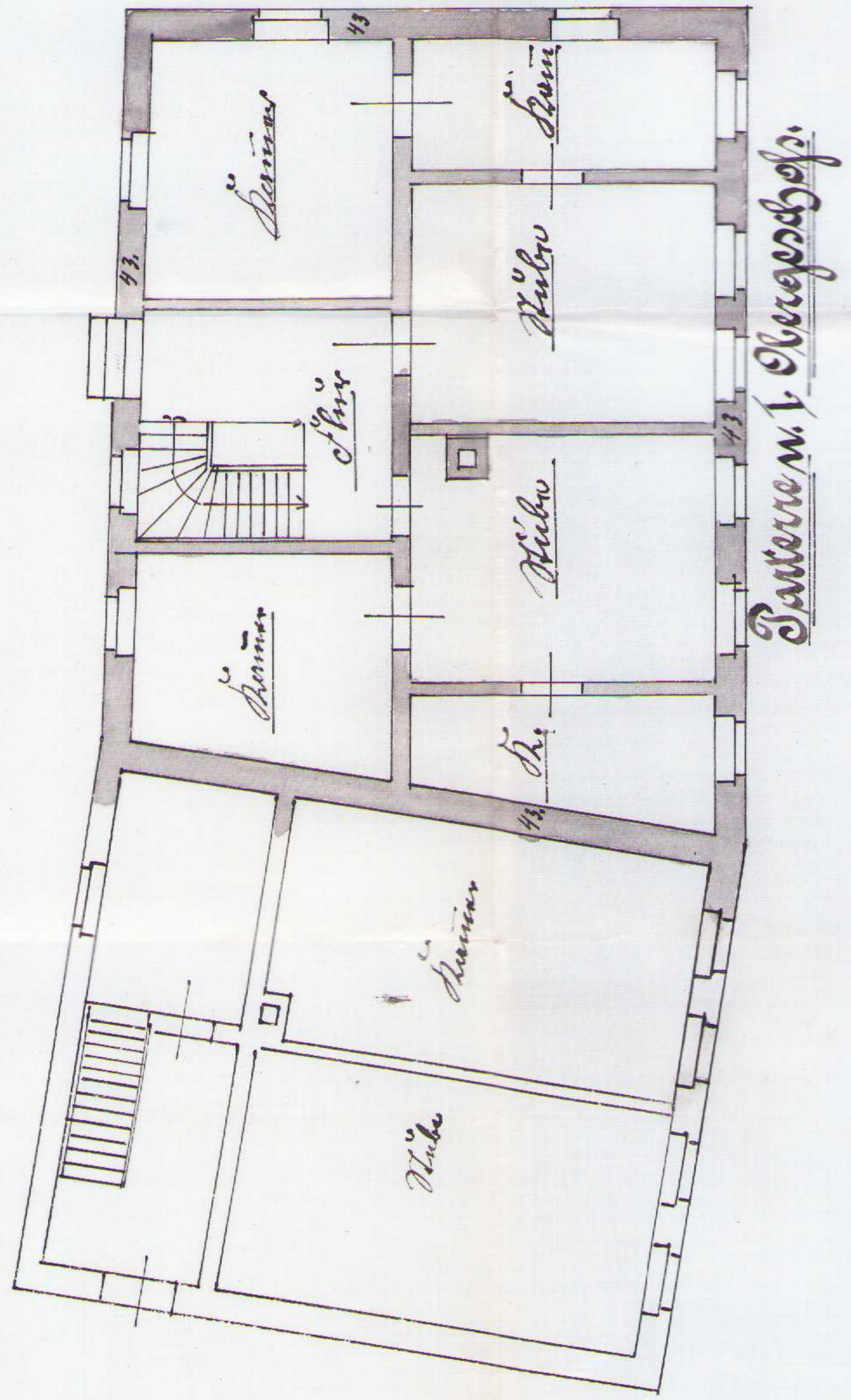
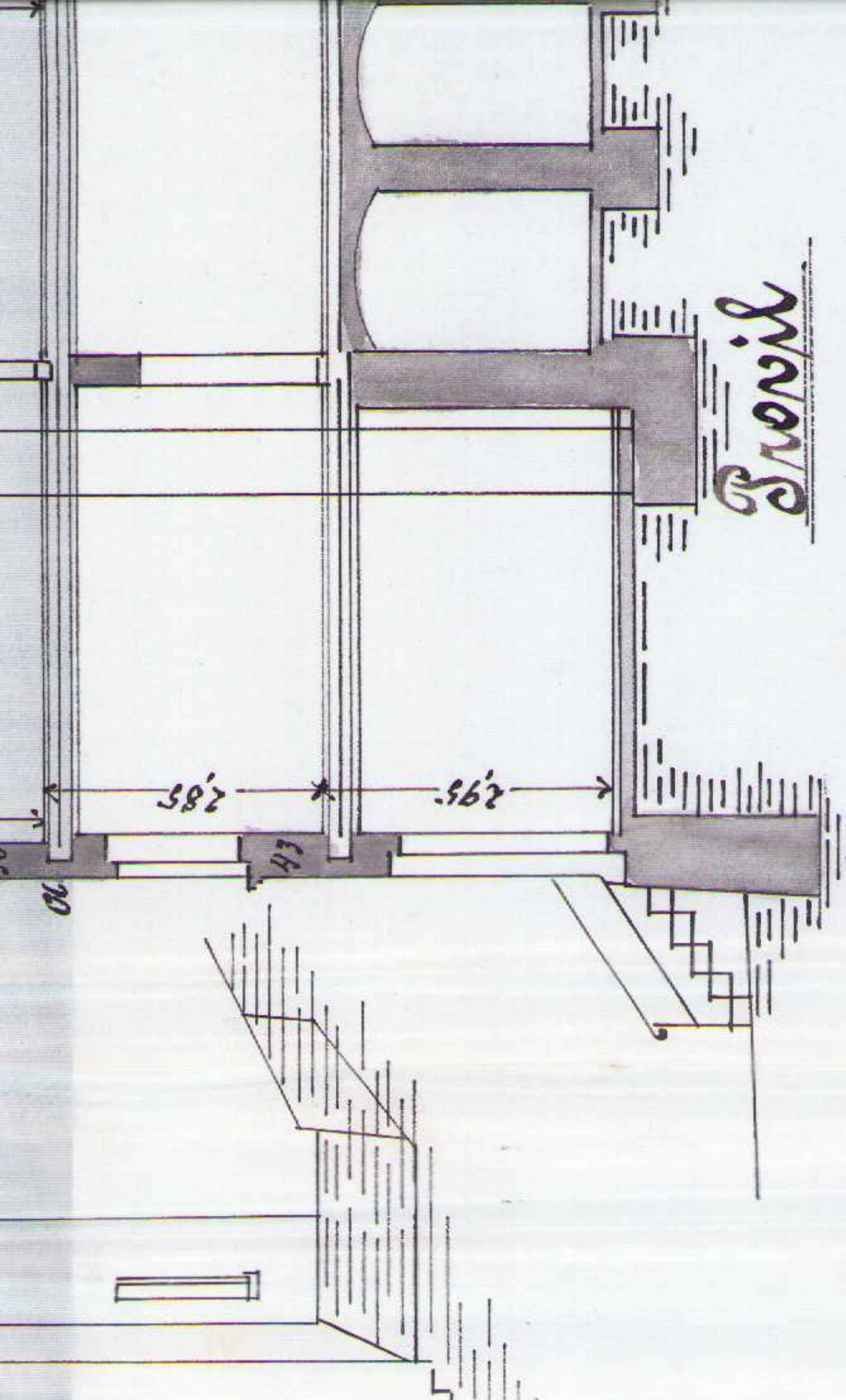
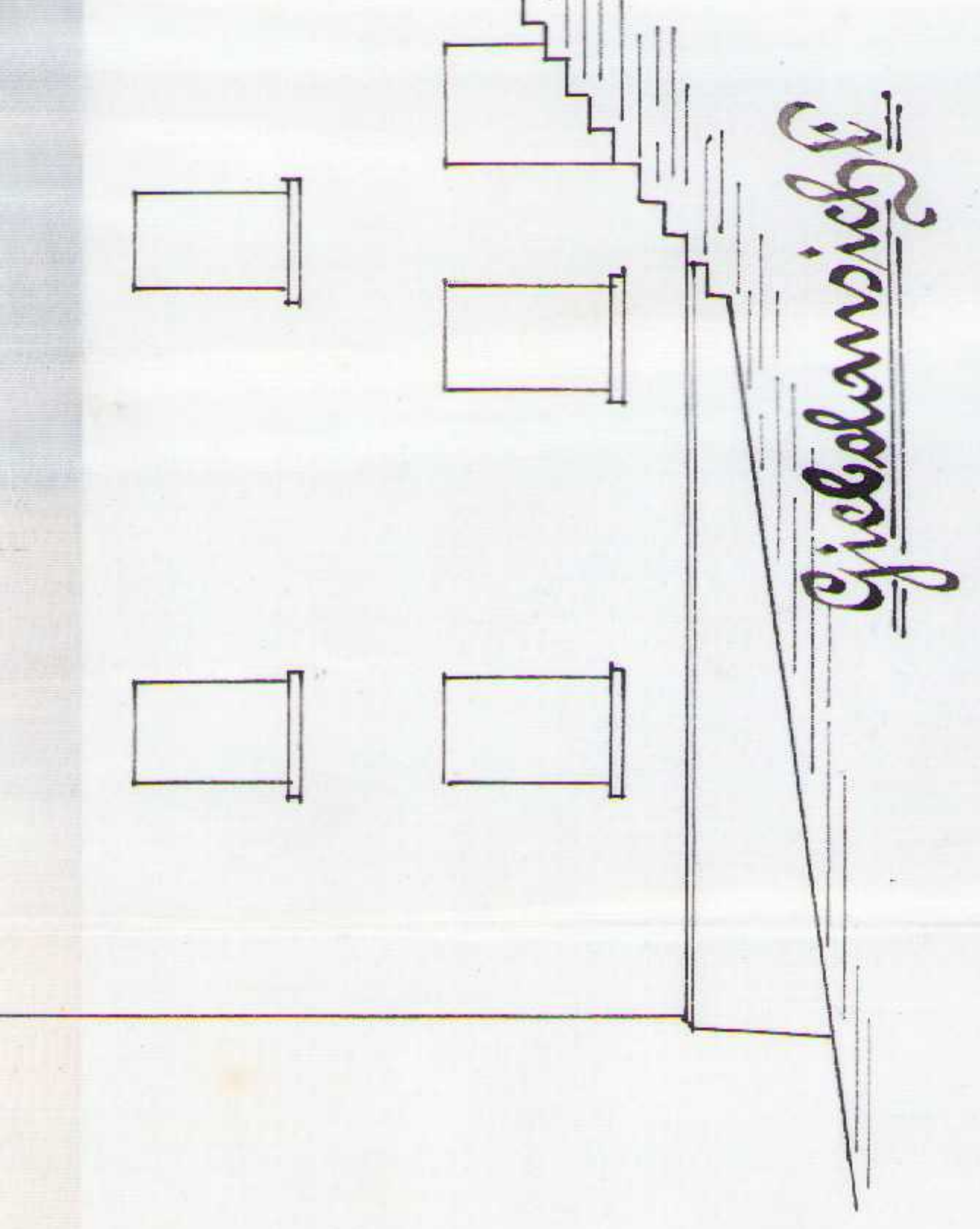
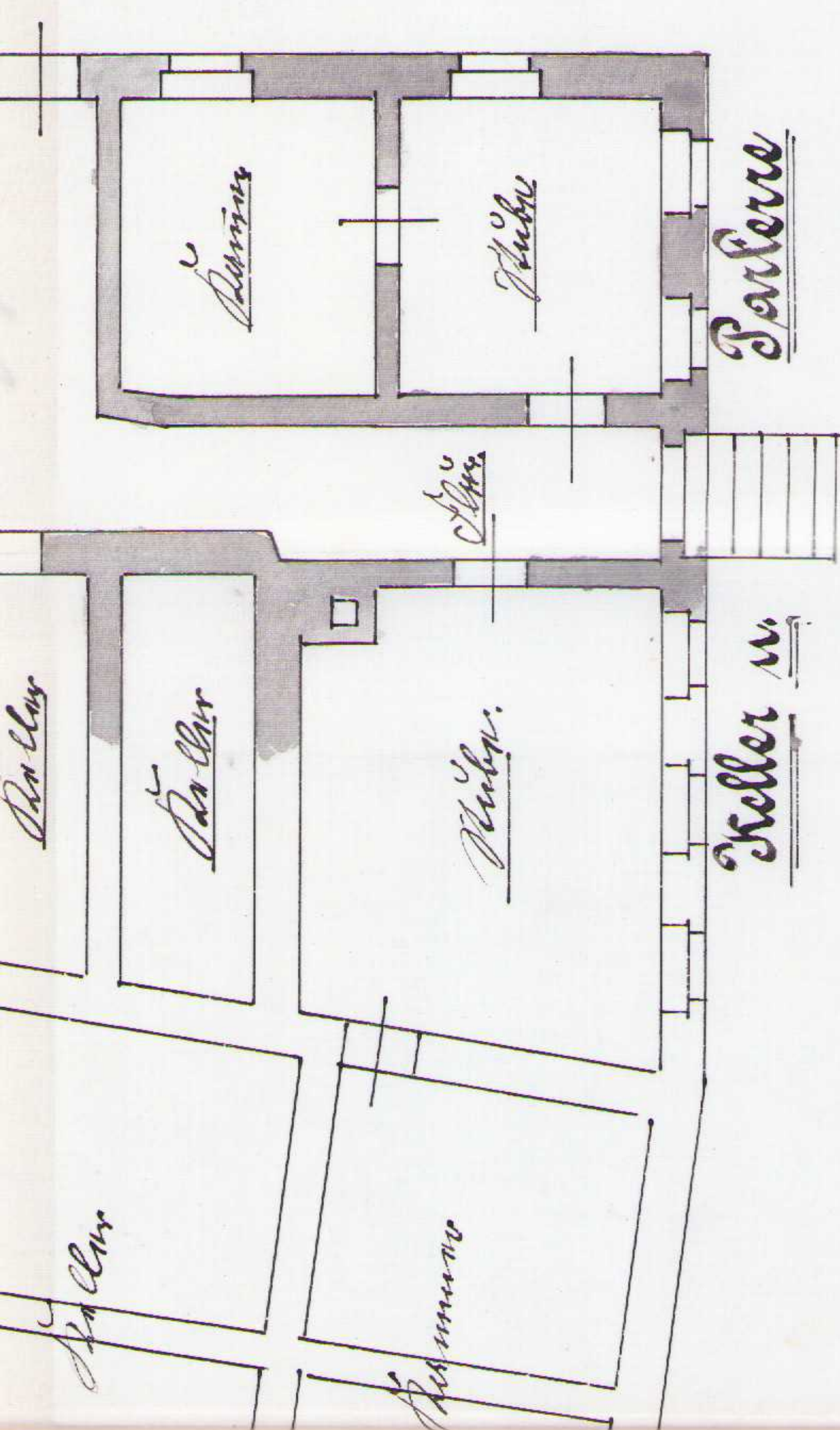

Zeichnung

zum Bau einer Waschküche für Herrn Richard Gerber in Vielau.

Parz. 80 c.

Bo.-Kat.-Nr. 87 B.

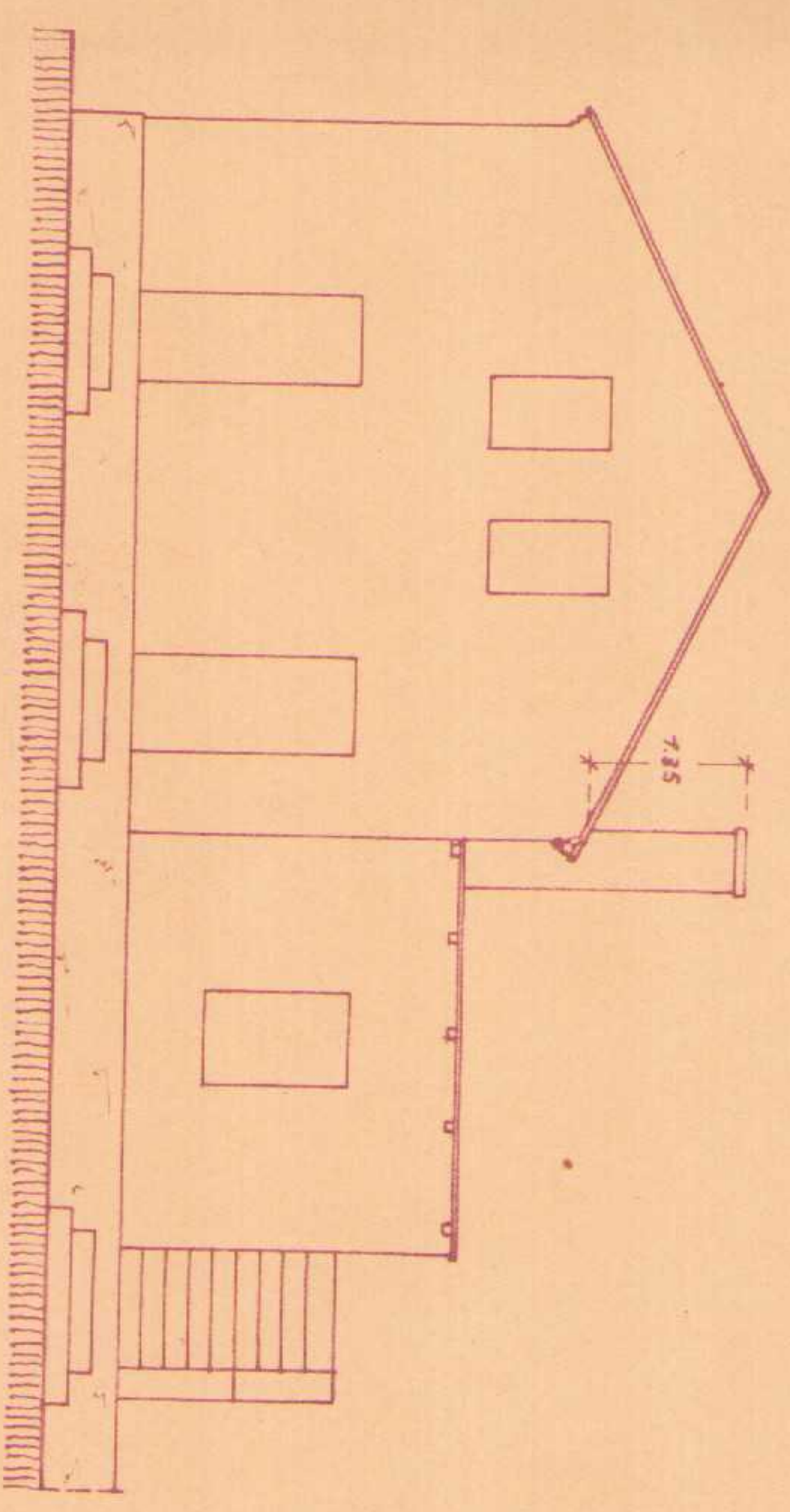

Ansicht

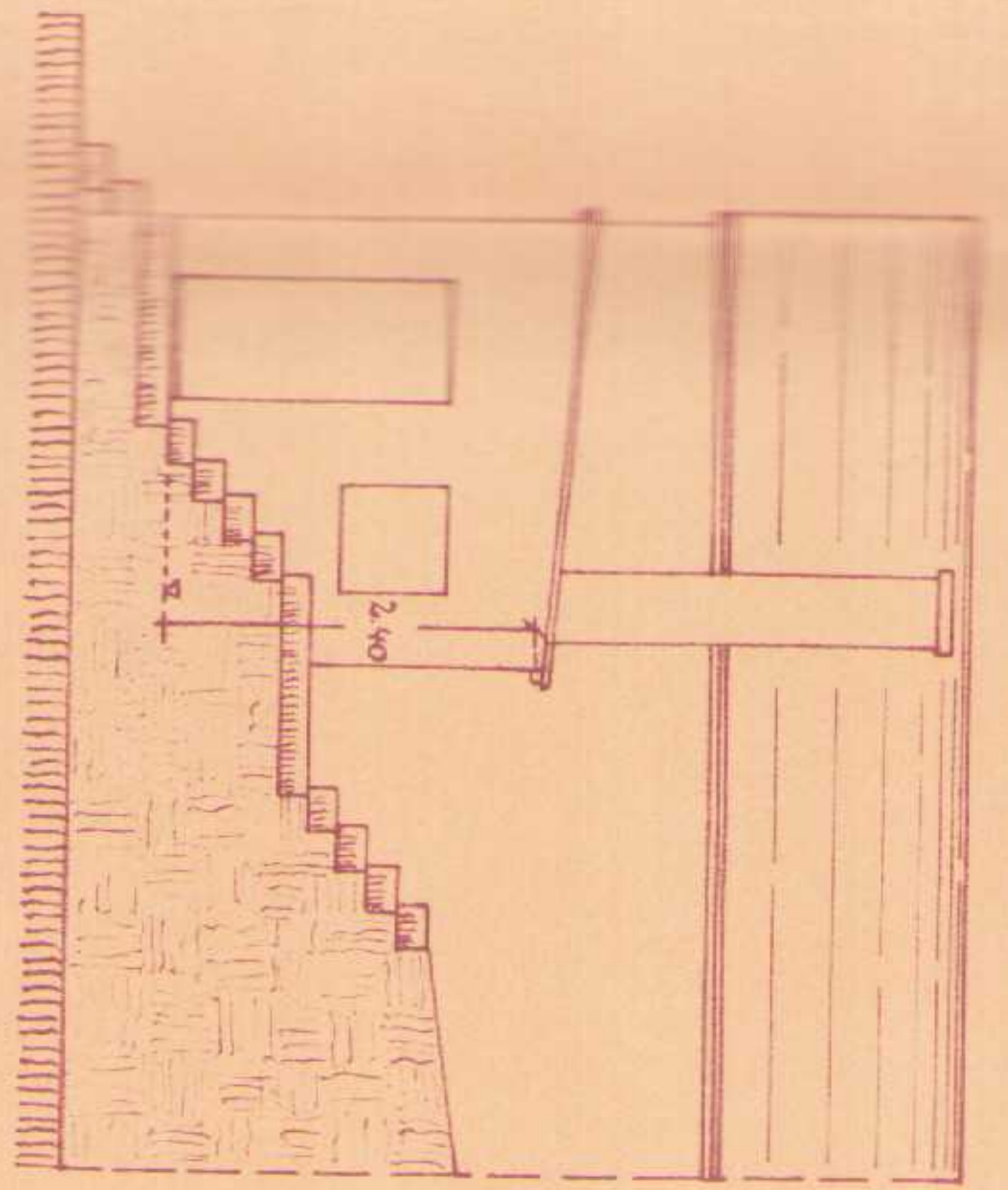

Schnitt A-B

M. 1:100

J. J. J.

Vielau b. Zwickau 11. Sep. 1931.

Der Gemeinderat,

Antonia Spitz



Nr. 114/III C.12
 Bedingungsweise genehmigt
 Zwickau, den 10. Sept. 1931.
 Die Amtshauptmannschaft.
 I.A.

ME

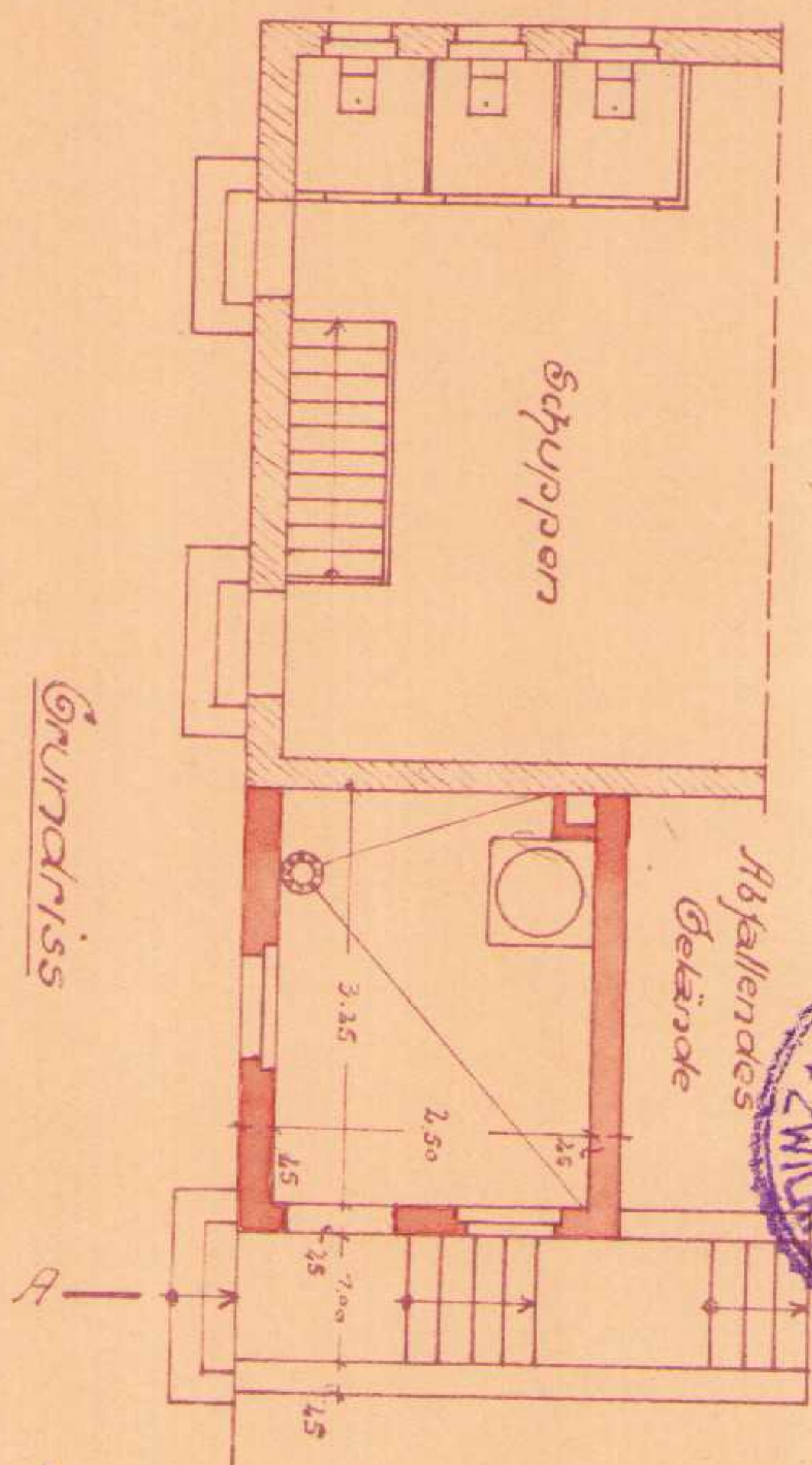

Grundriss

Georg Spitz
 2.11.1931

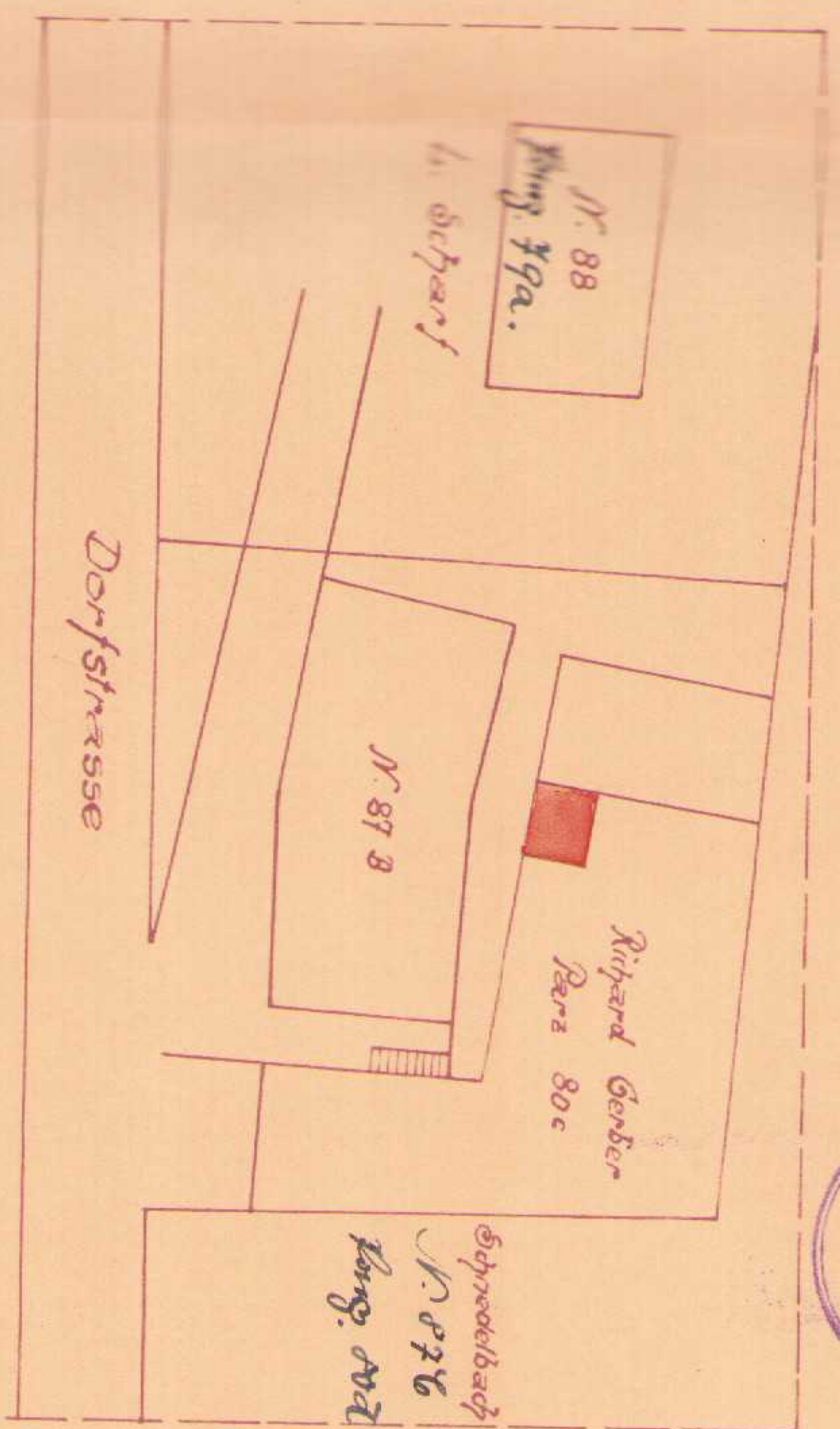

Lageplan 1:500

Bauherr:

Ausf. u. Bef.:

Richard Gerber