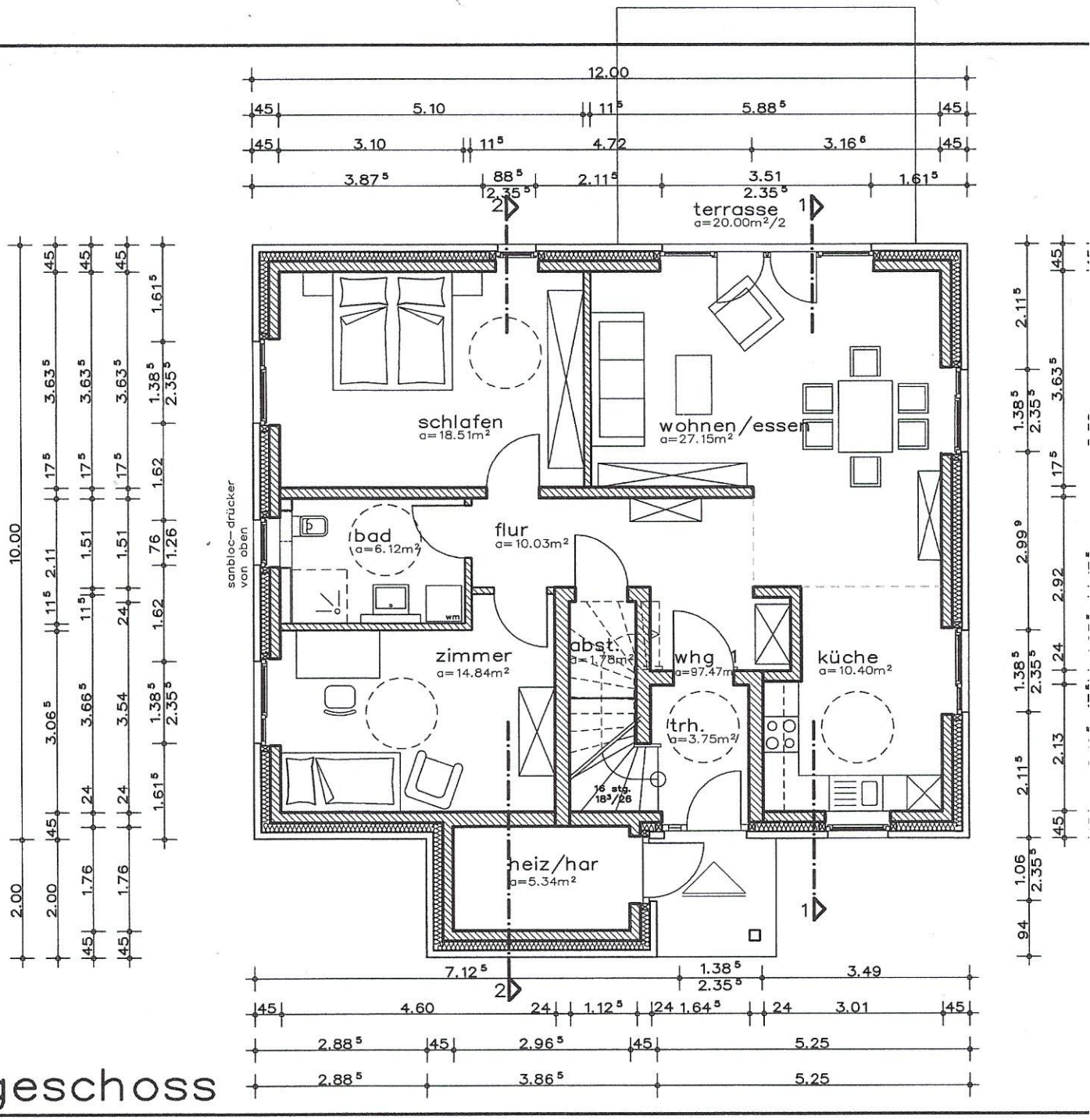

erdgeschoss