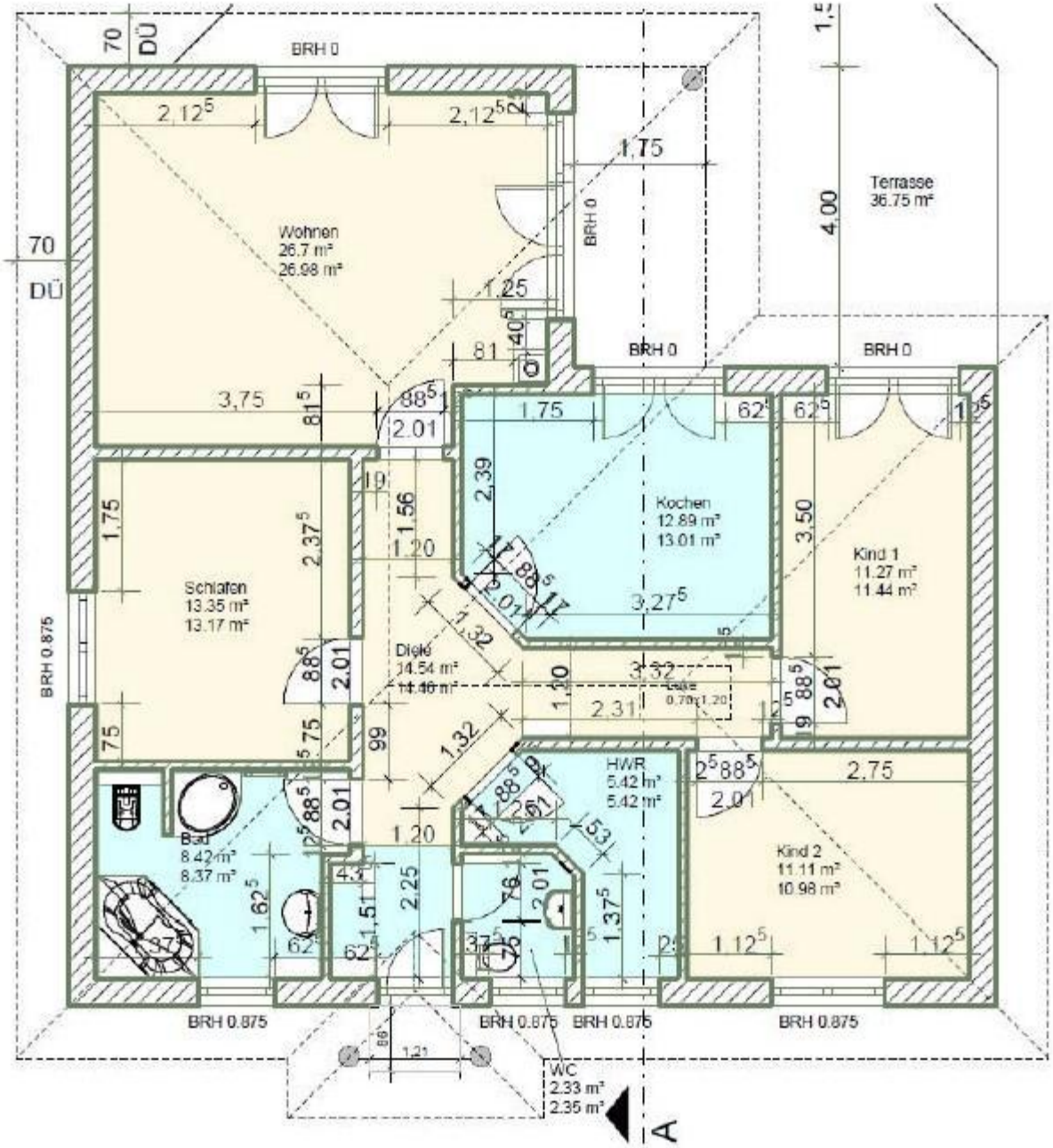
Wohnen
26.7 m²
26.98 m²
Terrasse
36.75 m²
Schlafen
13.35 m²
13.17 m²
Kochen
12.89 m²
13.01 m²
Kind 1
11.27 m²
11.44 m²
Diele
14.54 m²
14.46 m²
HWR
5.42 m²
5.42 m²
Bad
8.42 m²
8.37 m²
Kind 2
11.11 m²
10.98 m²
WC
2.33 m²
2.35 m²
BRH 0
BRH 0.875
DÜ
A