

Kellergeschoß.
 (Dachstuhlmanusk.)

[Large, faint red handwritten scribble]

[Handwritten notes in the bottom right corner, including '1/2' and '10/10']

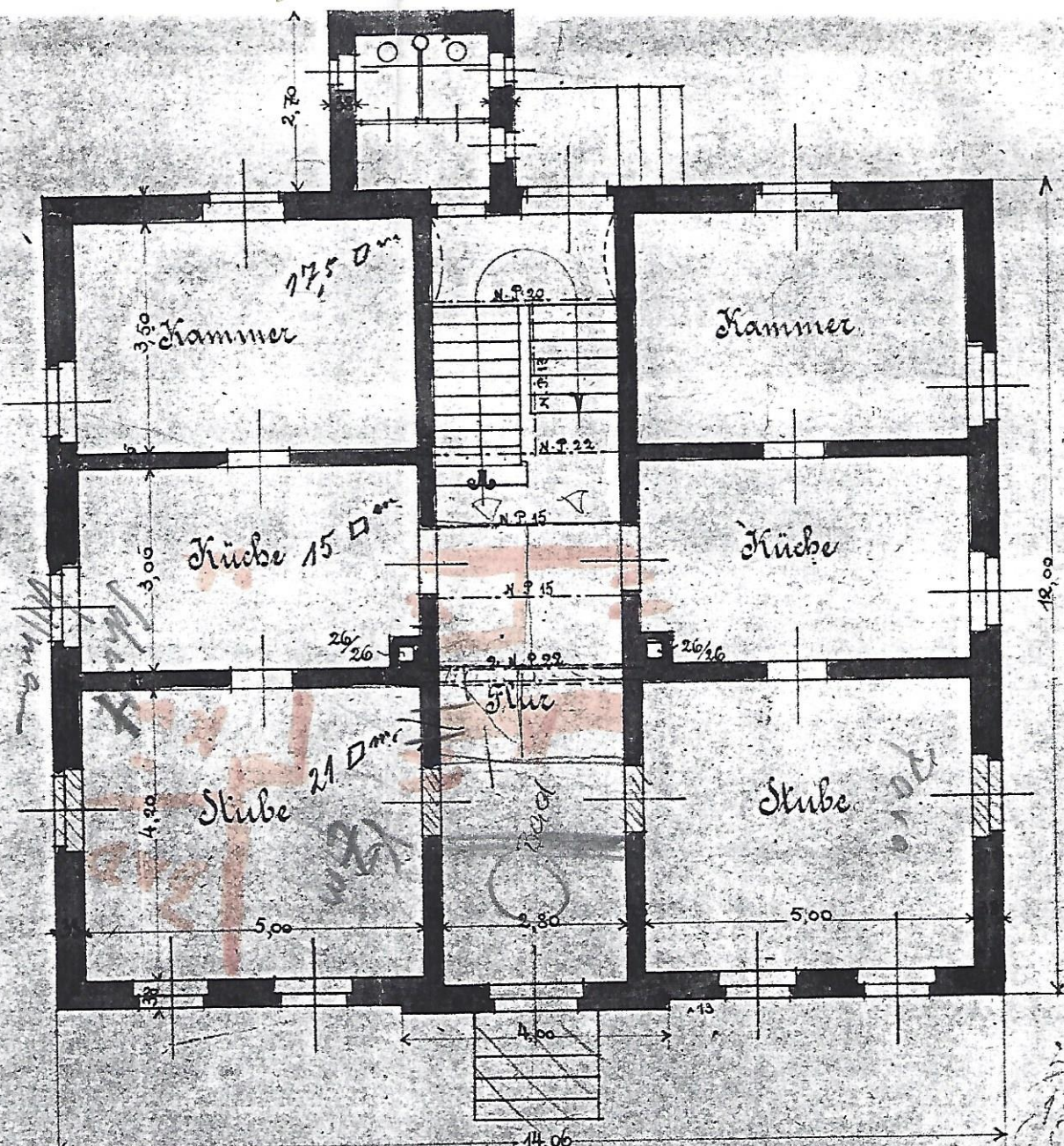

Erdgeschoss.
(Ziegelmauerwerk)

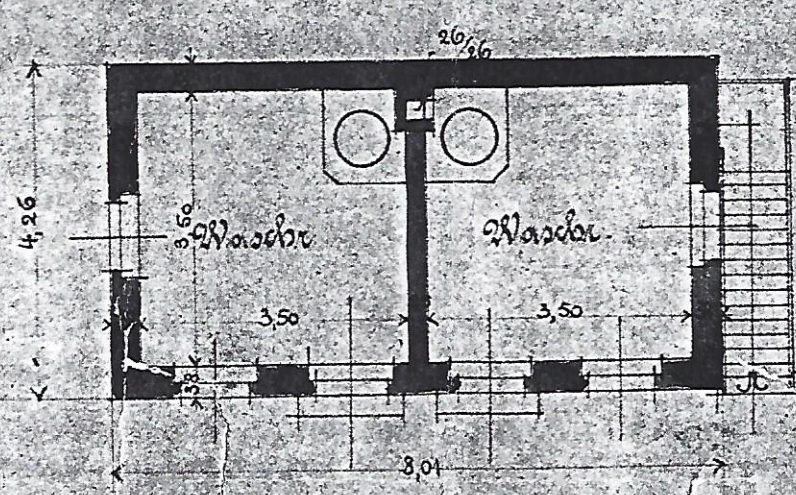

Grundriss

Handwritten notes on the left margin:

$$\begin{array}{r} 20600 \\ 20600 \\ \hline 22200 \end{array}$$

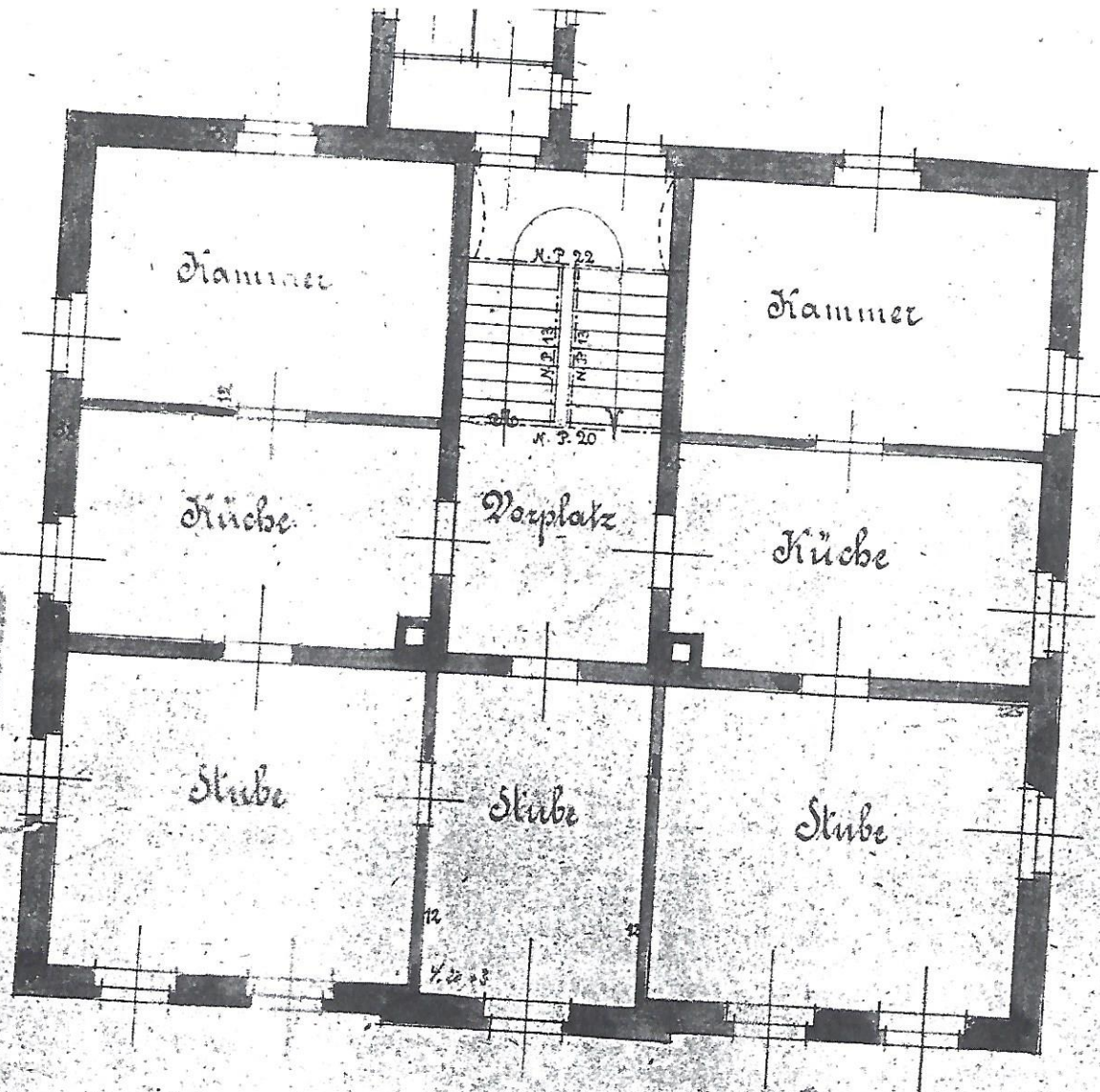

Obergeschoss

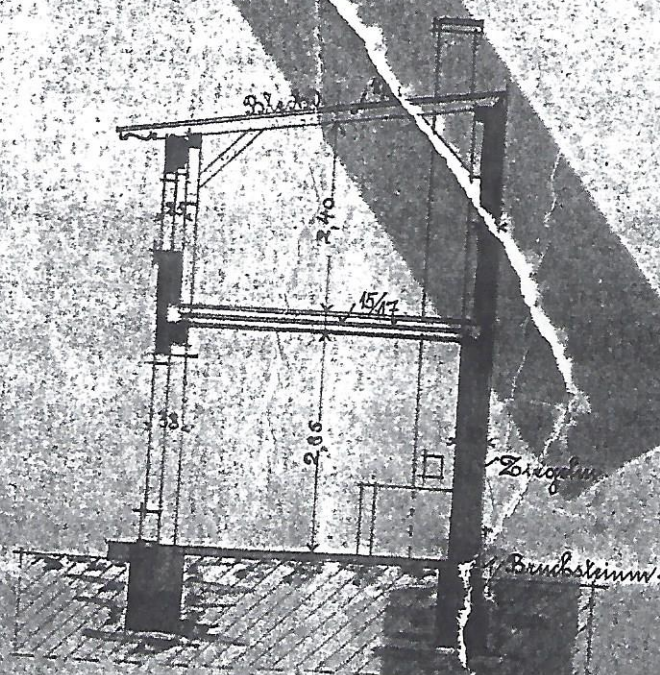
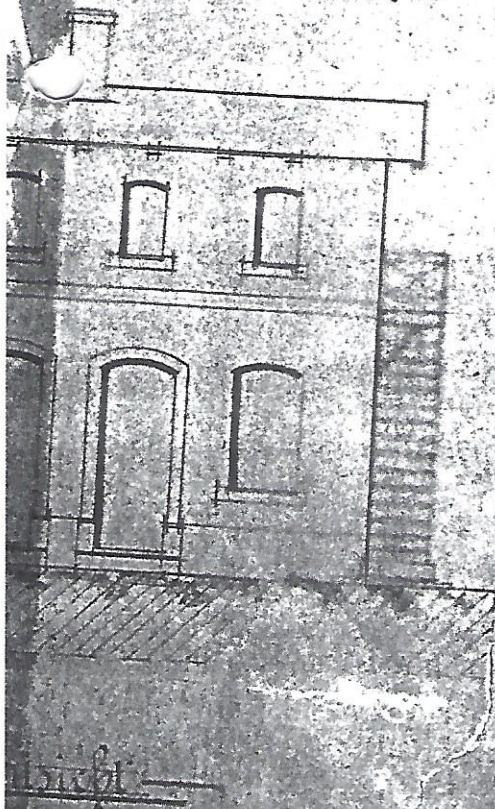

A. W. Pauli

Schnitt

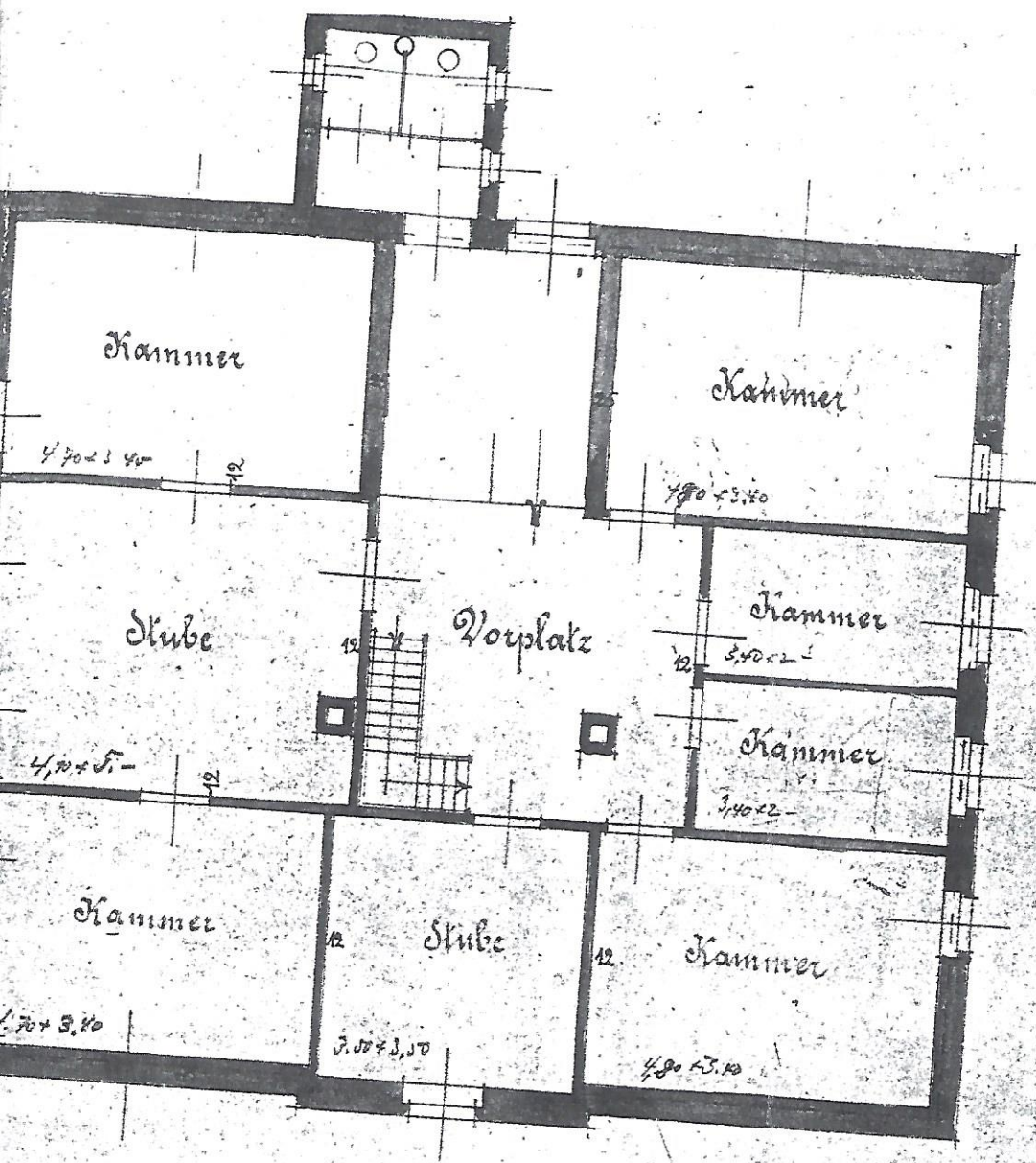

Dachgeschoss.

M. SEIFERT
 Baumeister
 Medel h. Oheimler

Arch. Sachverständiger
 u. Bauanführer