

ERDGESCHOSS

Positionsplan

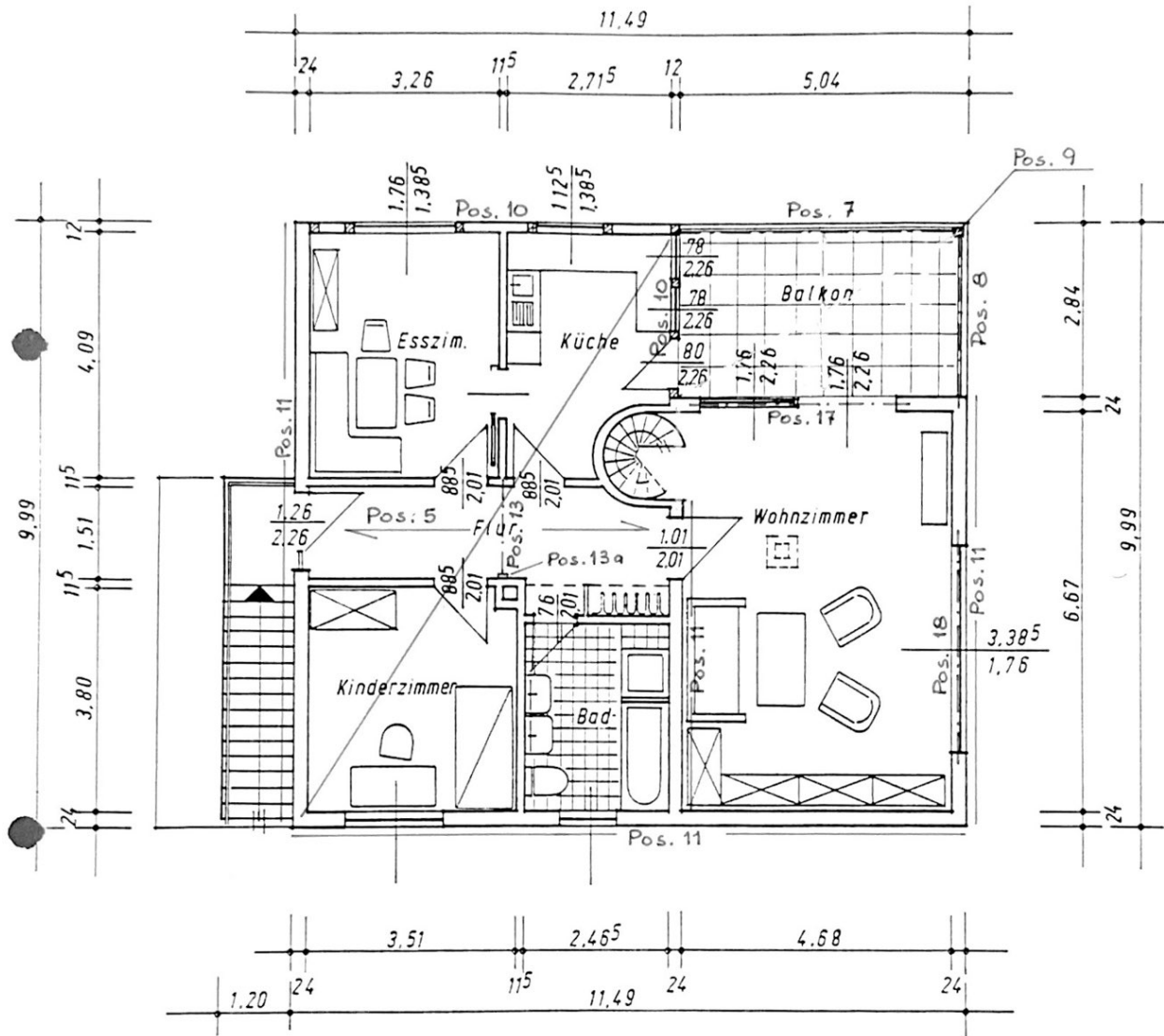

OBERGESCHOSS

Positionsplan

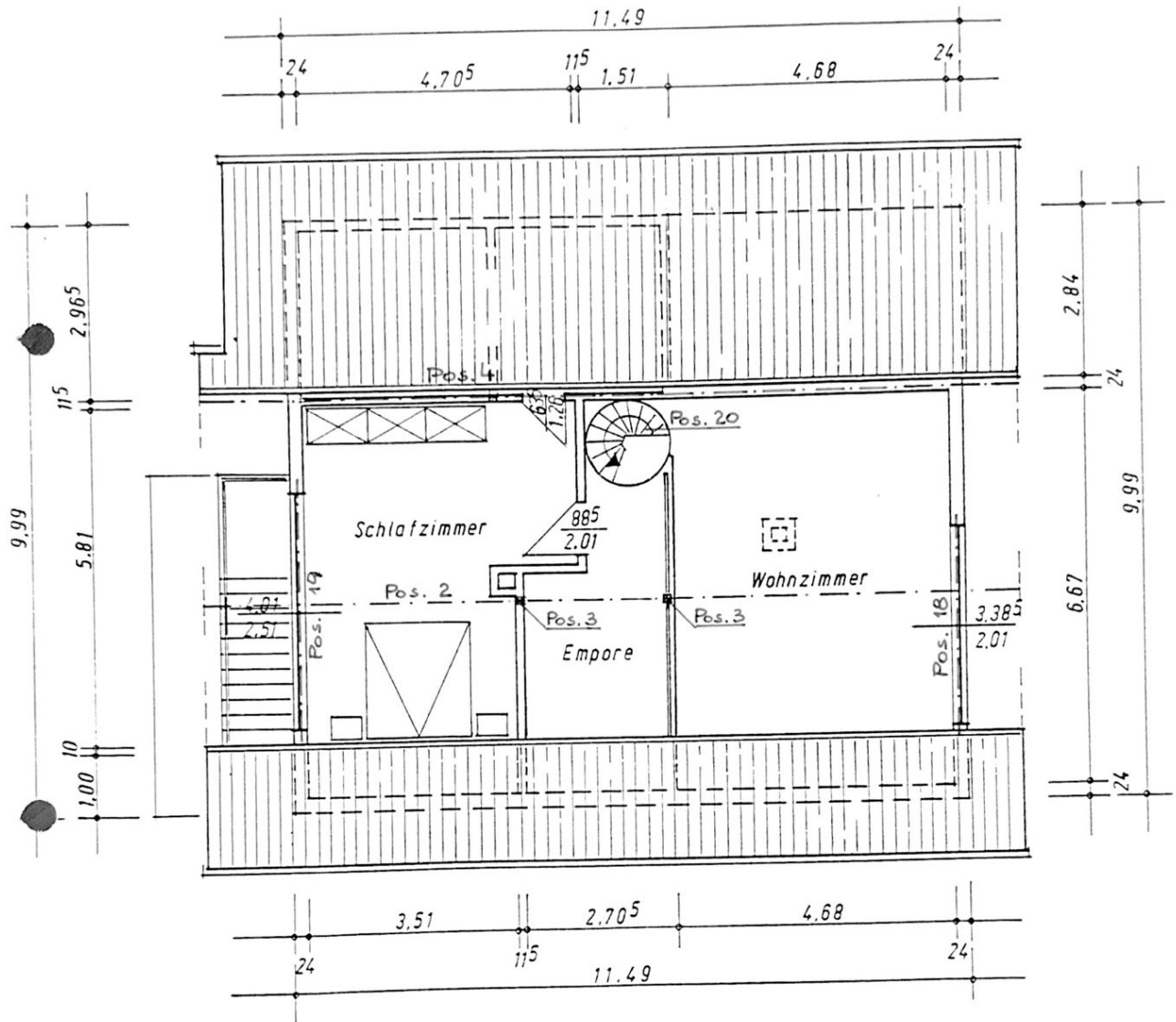

DACHGESCHOSS

Positionsplan

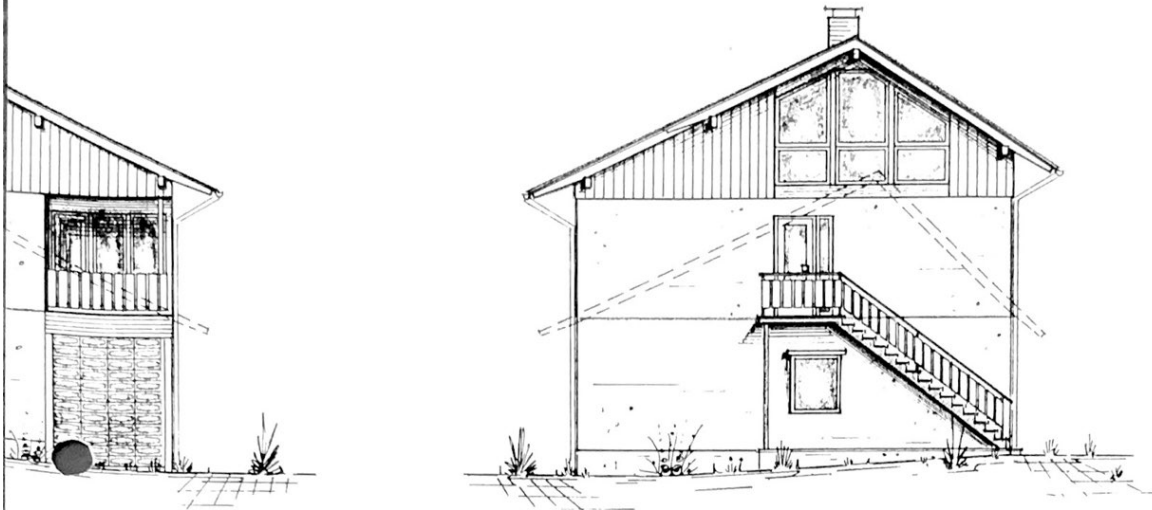

OSTANSICHT

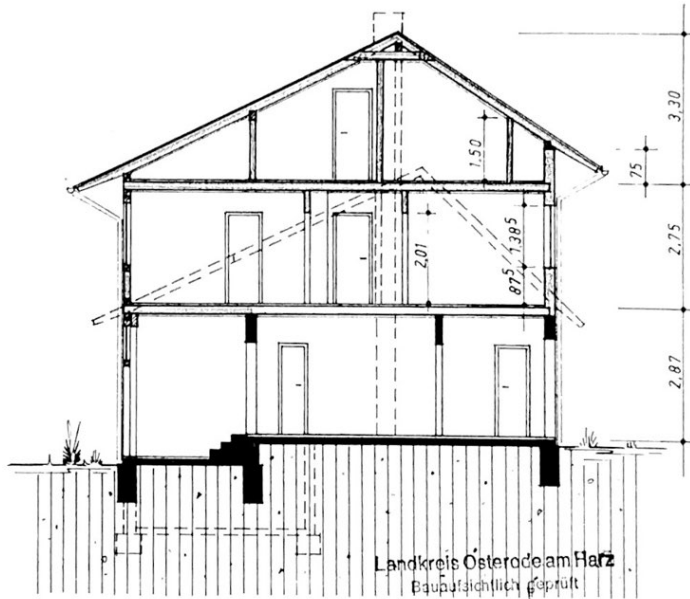
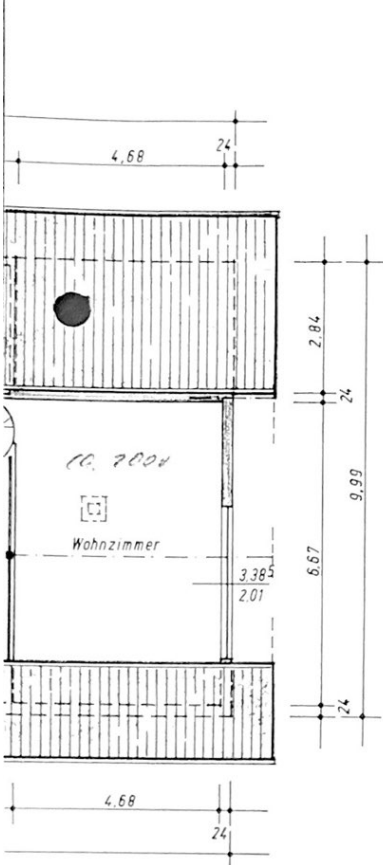

QUERSCHNITT

Landkreis Osterode am Harz
Baufachlich geprüft

Osterode am Harz 5. FEB 1992
(Wulf)
Dipl.-Ing.

Diese Unterlage gehört zur Bau-
genehmigung **329/92**
Geb. L. Nr. _____

AUFSTOCKUNG DES WOHNHAUSES DITTMER IN
34 26 WIEDA/HARZ, SILBERBACH 36.

BAUHERR: HERR PAUL DITTMER, SILBERBACH 36,
34 26 WIEDA/HARZ.

M. 1 : 100

IM SEPTEMBER 91

DER BAUHERR: _____

DER PLANVERFASSER: _____

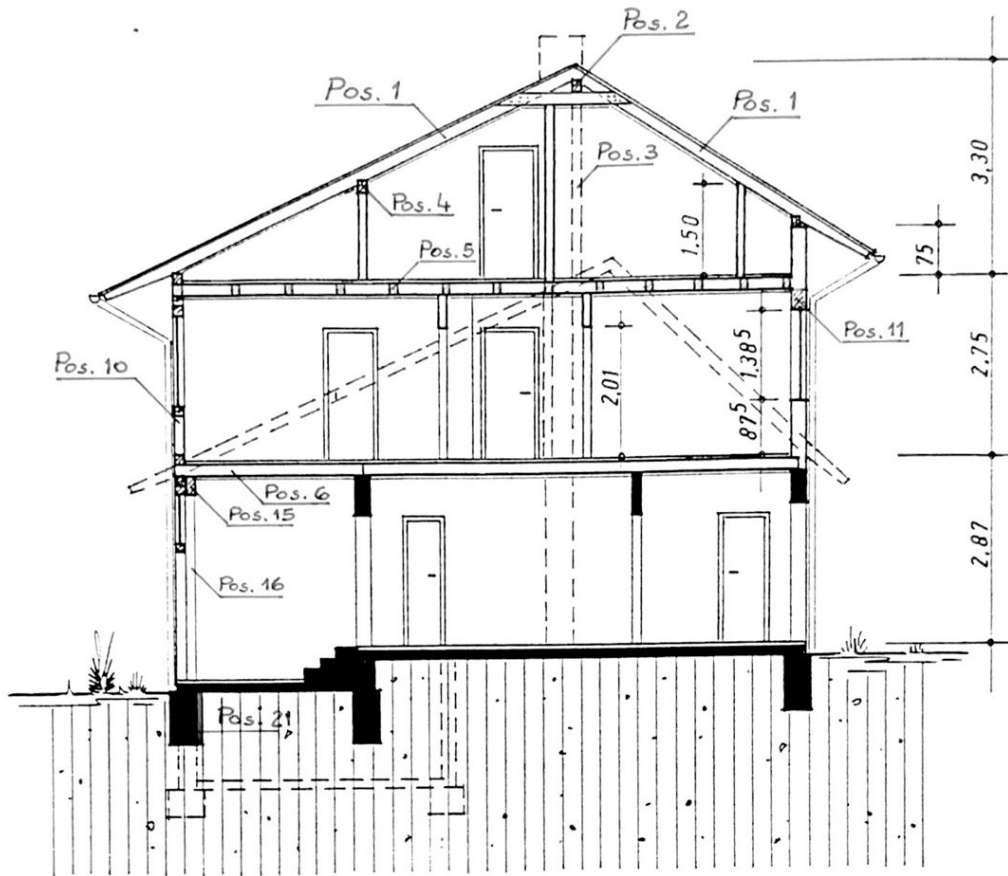

QUERSCHNITT

Positionsplan

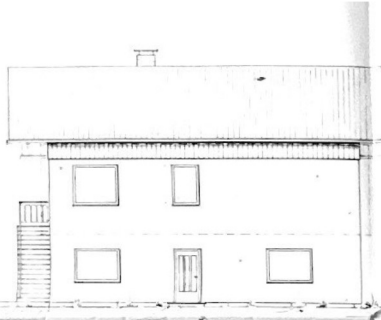

NORDANSICHT

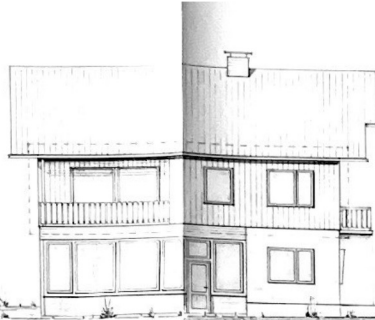

SÜDANSICHT

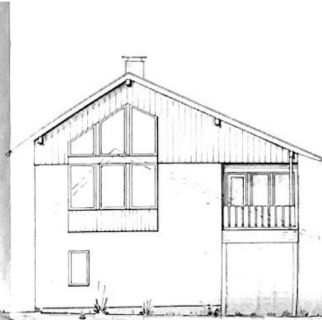

WESTANSICHT

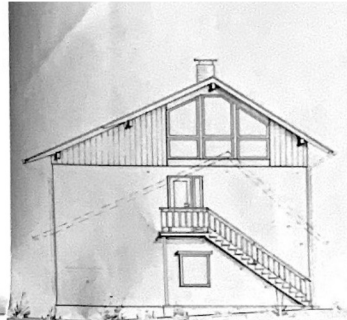

OSTANSICHT

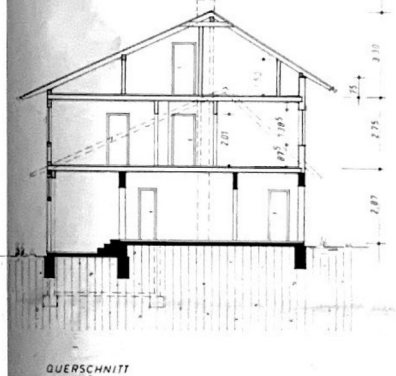
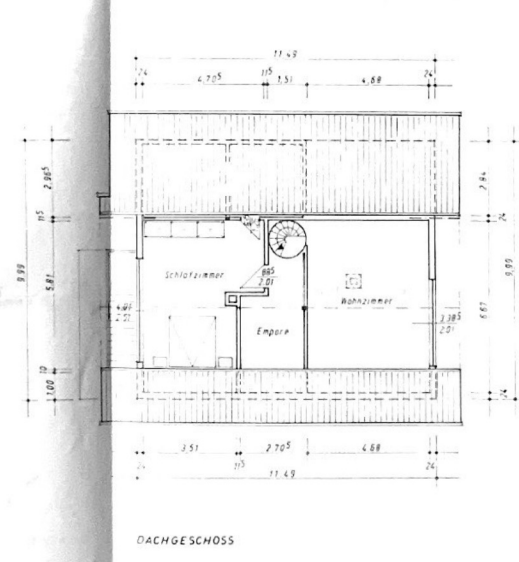
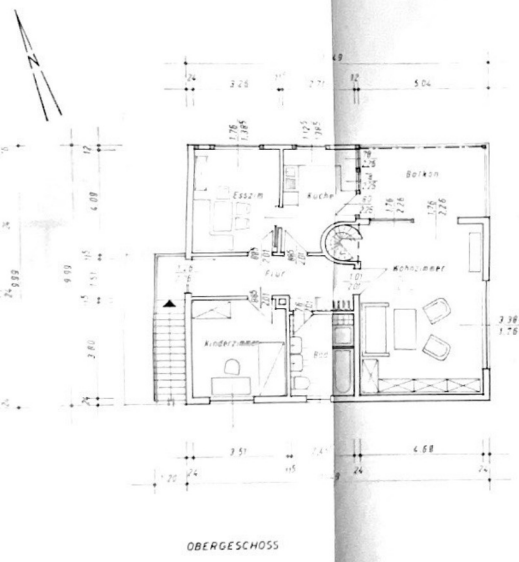
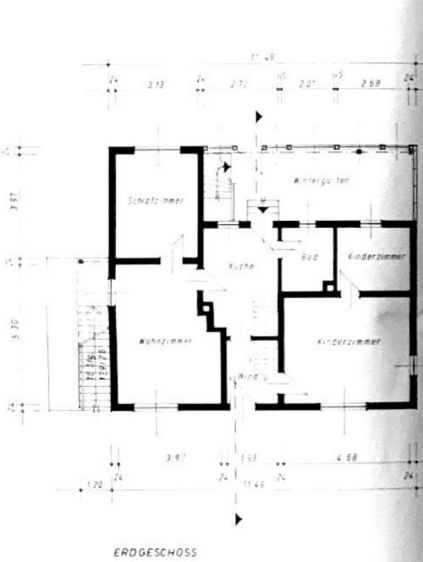

AUFSTOCKUNG DES WOHNSHAUSES DITTMER IN
 34 26 WIEDA/HARZ, SILBERBACH 36
 BAUHERR: HERR SILBERBACH 36,
 34 26 WIEDA/HARZ
 M. 1 : 100
 IM SEPTEMBER 91
 DER BAUHERR DER PLANVERFASSER