

COMUNE DI TORRI DEL BENACO
PROVINCIA DI VERONA

PROGETTO

PER LA DEMOLIZIONE E RICOSTRUZIONE
DEL FABBRICATO RESIDENZIALE
SITO IN LOCALITÀ MOIE
NELLA FRAZIONE DI PAI

COMMITTENTI: Sig.ri PICCOLOTTO ROBERTO
ECCHER SILVIA

IL PROGETTISTA

IL COMMITTENTE

TAVOLA 3: STATO DI PROGETTO

STUDIO DI ARCHITETTURA

arch. Stefano Valentino Cavallari - geom. Mauro Cavallari
Via Gardesana 1029 - 37010 Torri del Benaco (VR)
Tel/Fax 045 6290679 Cell 3408524466 e-mail: arch.stefanocavallari@gmail.com

Prospetto Sud

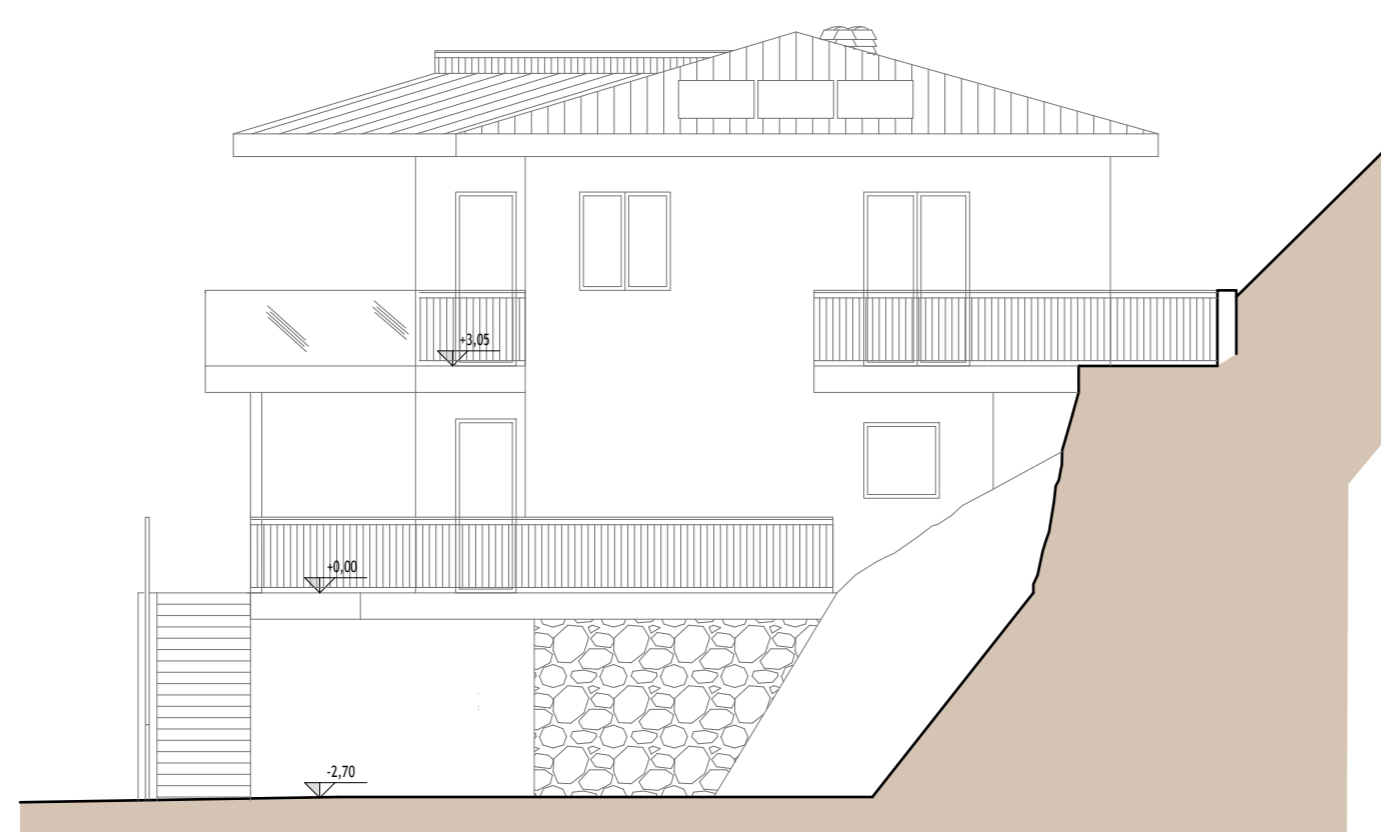

Prospetto Est

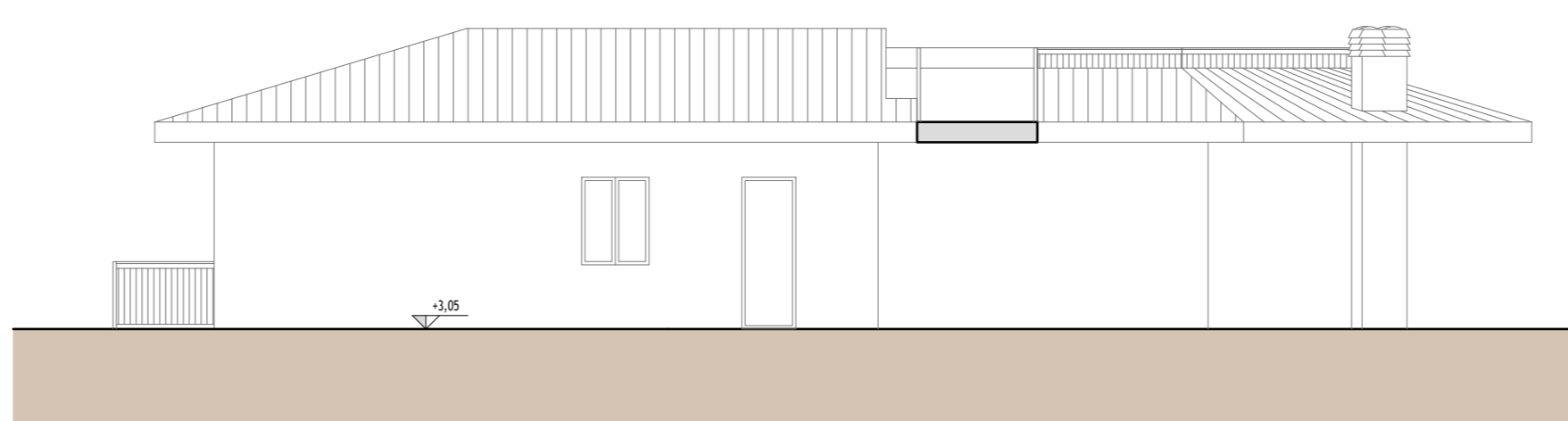

Prospetto Nord

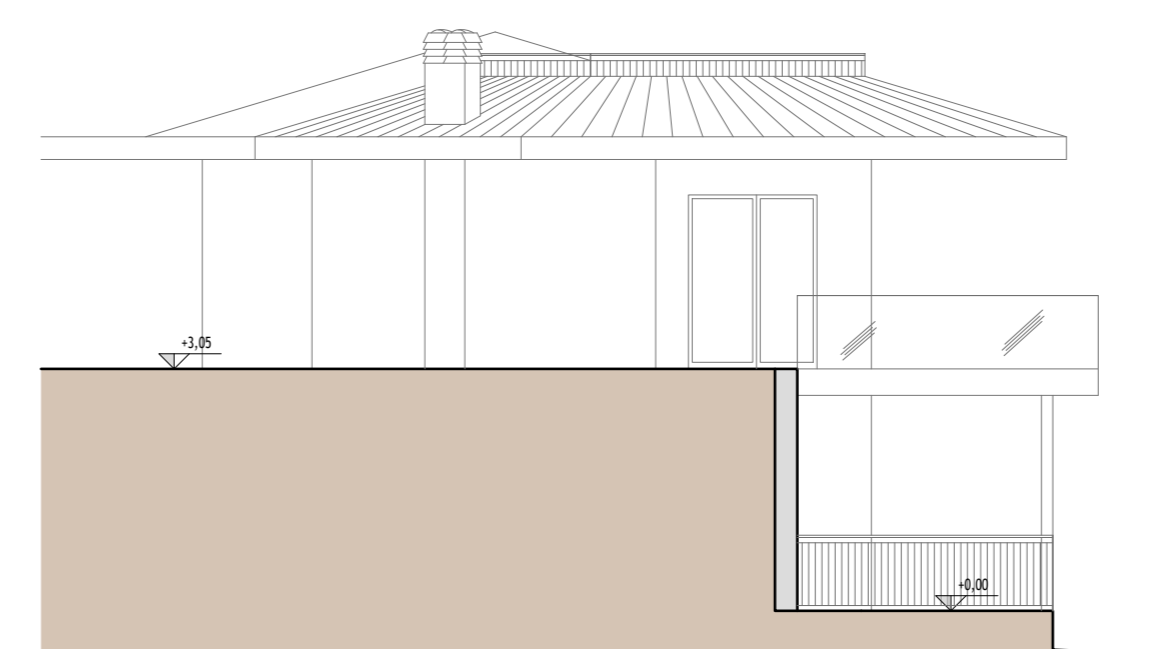

Planimetria generale 1:200

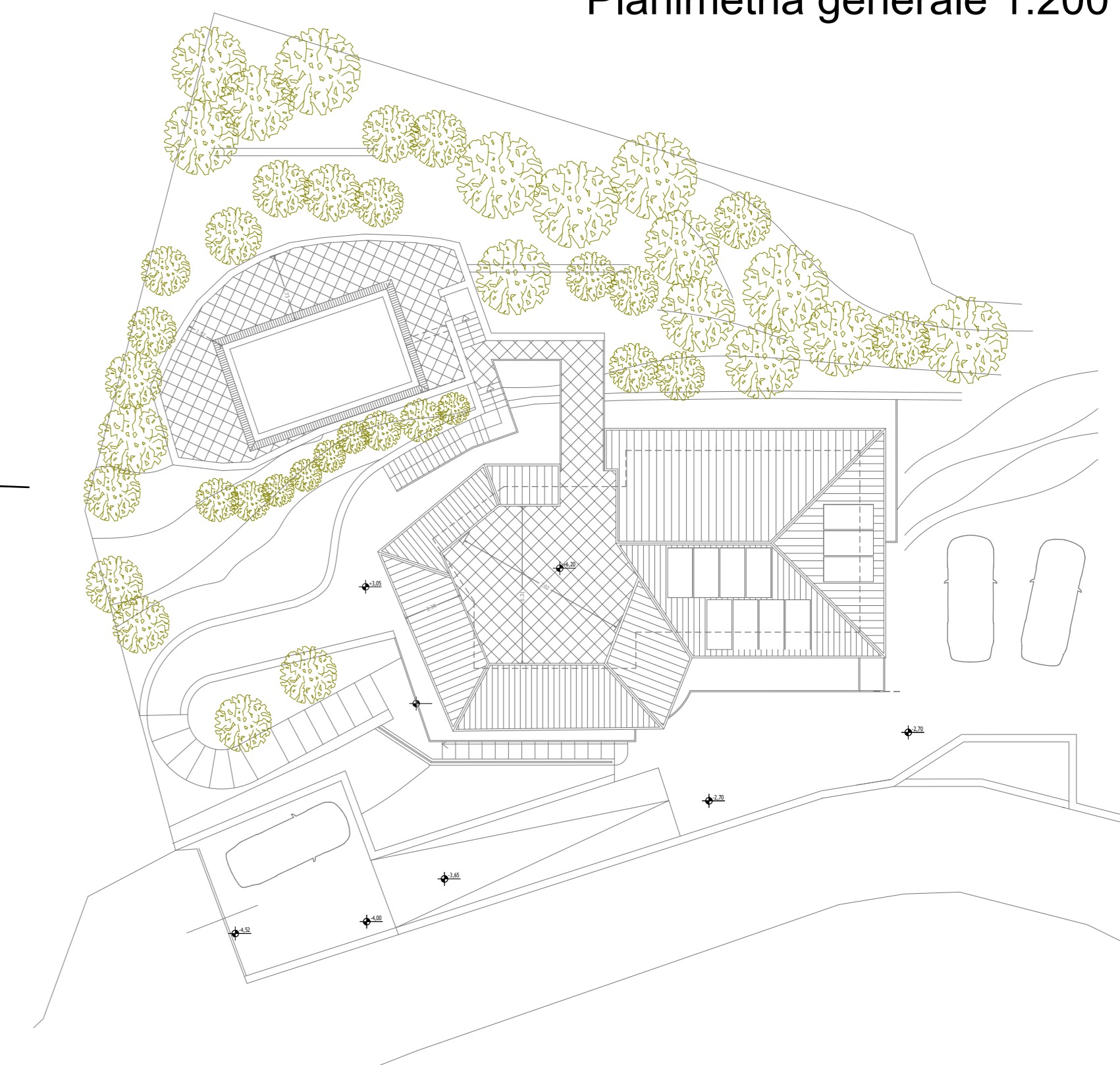

Sezione A-A

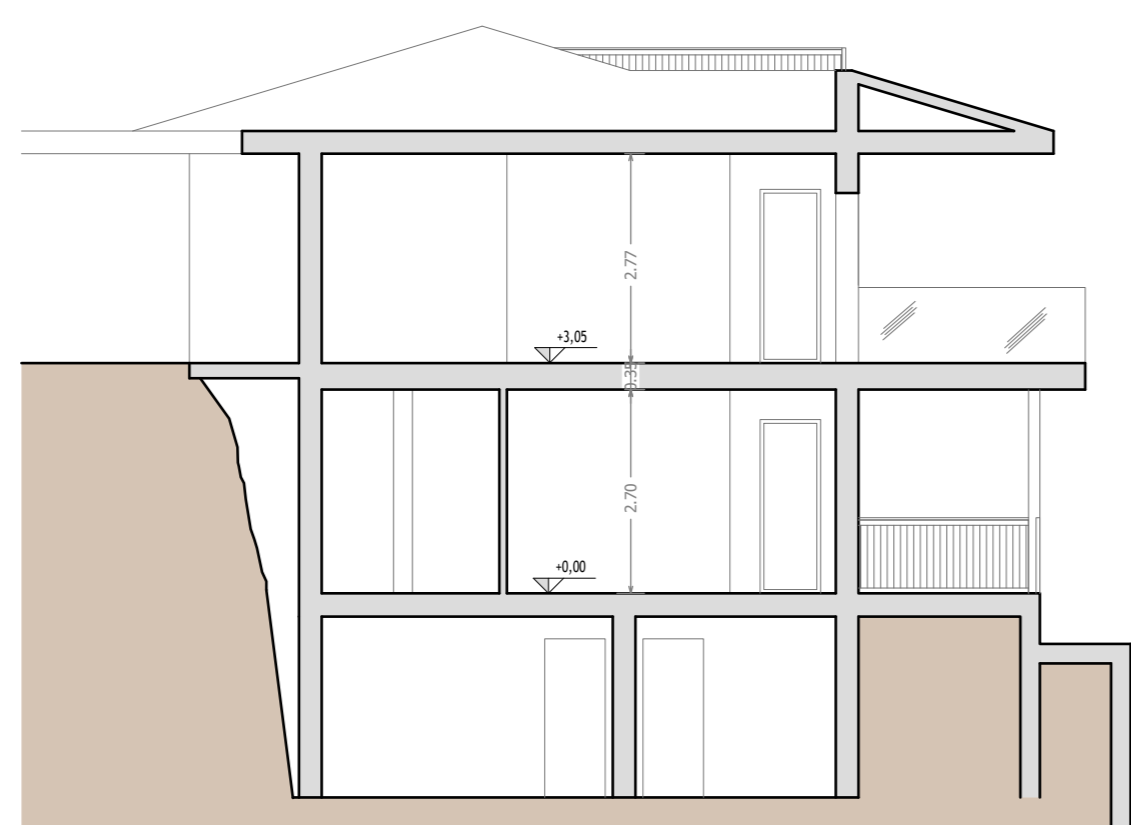

Prospetto Ovest

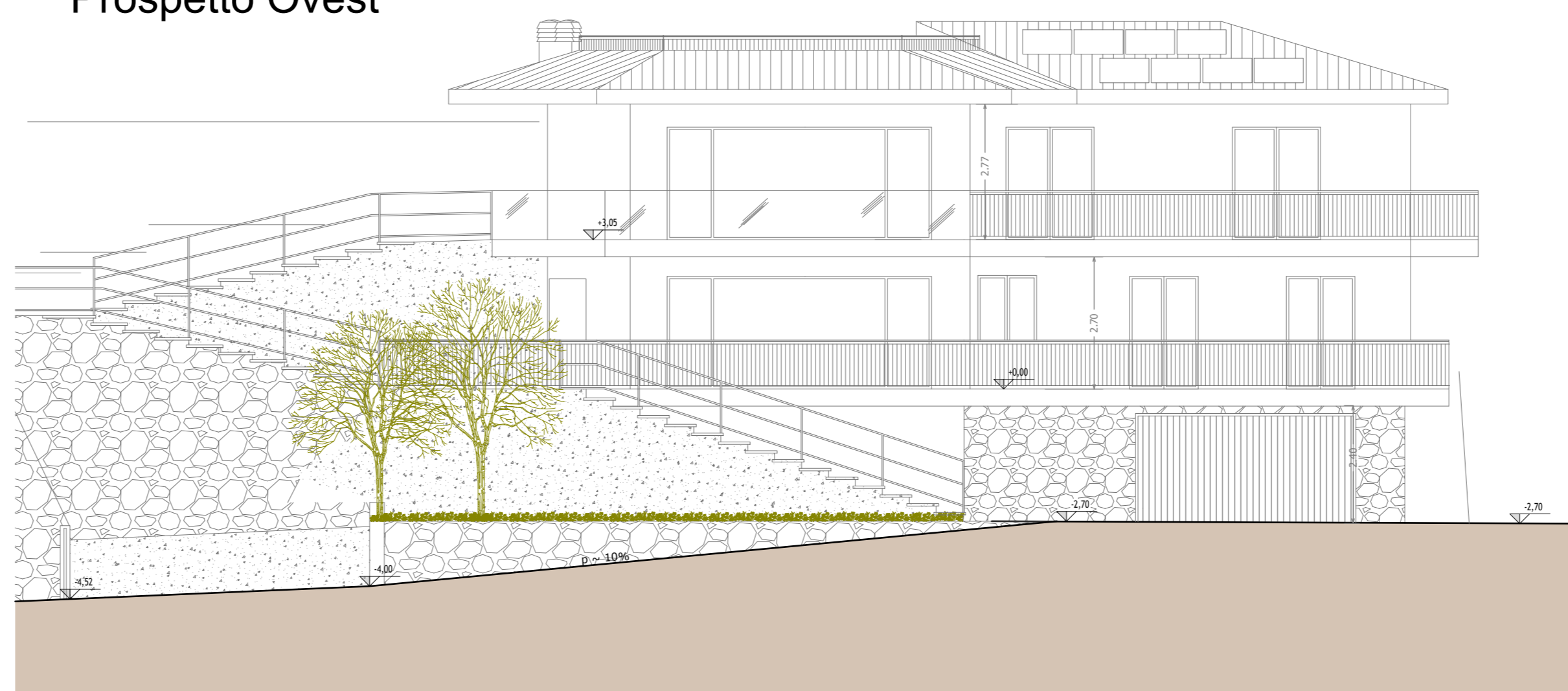

Sezione B-B

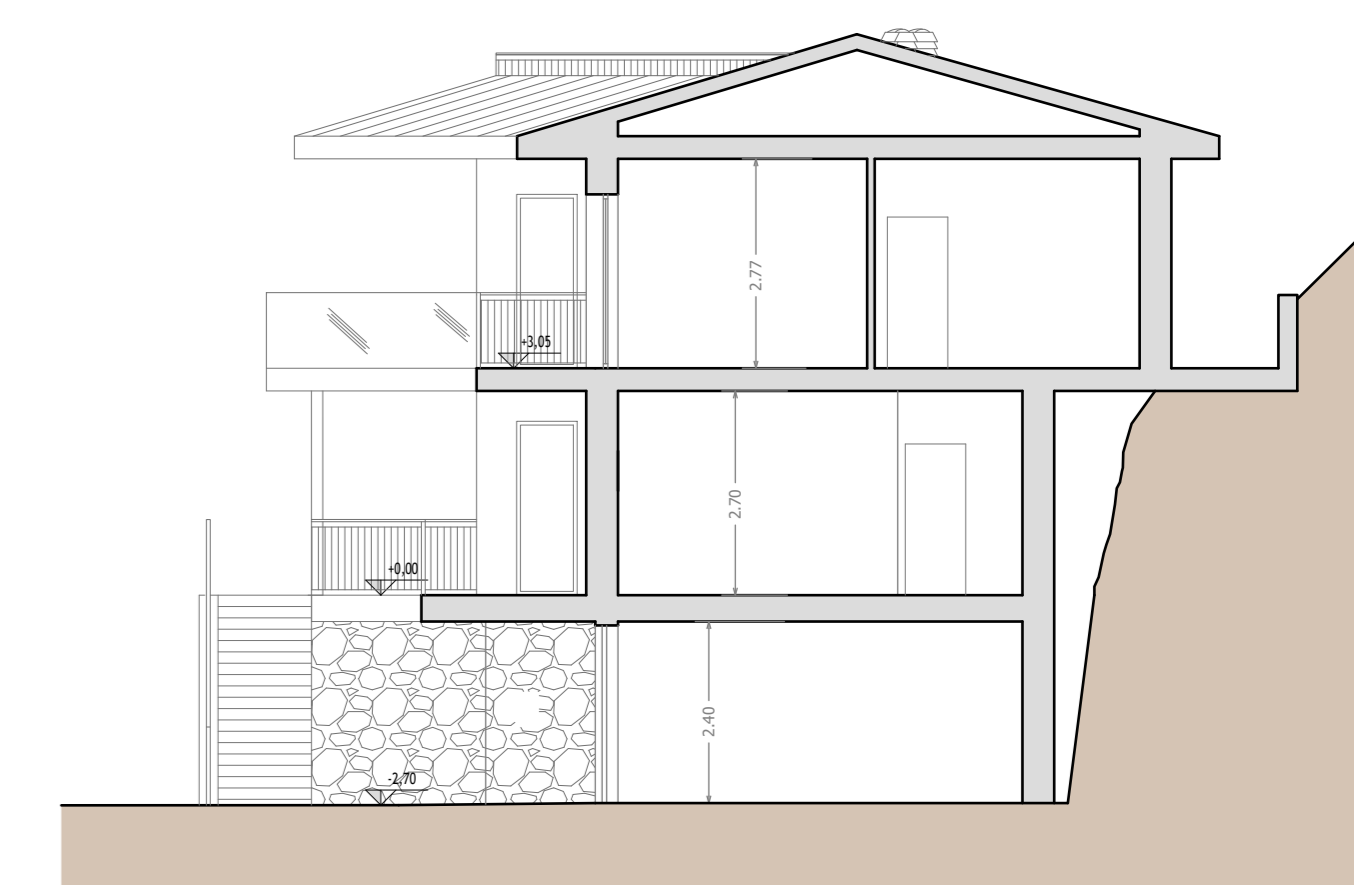

Piano Primo

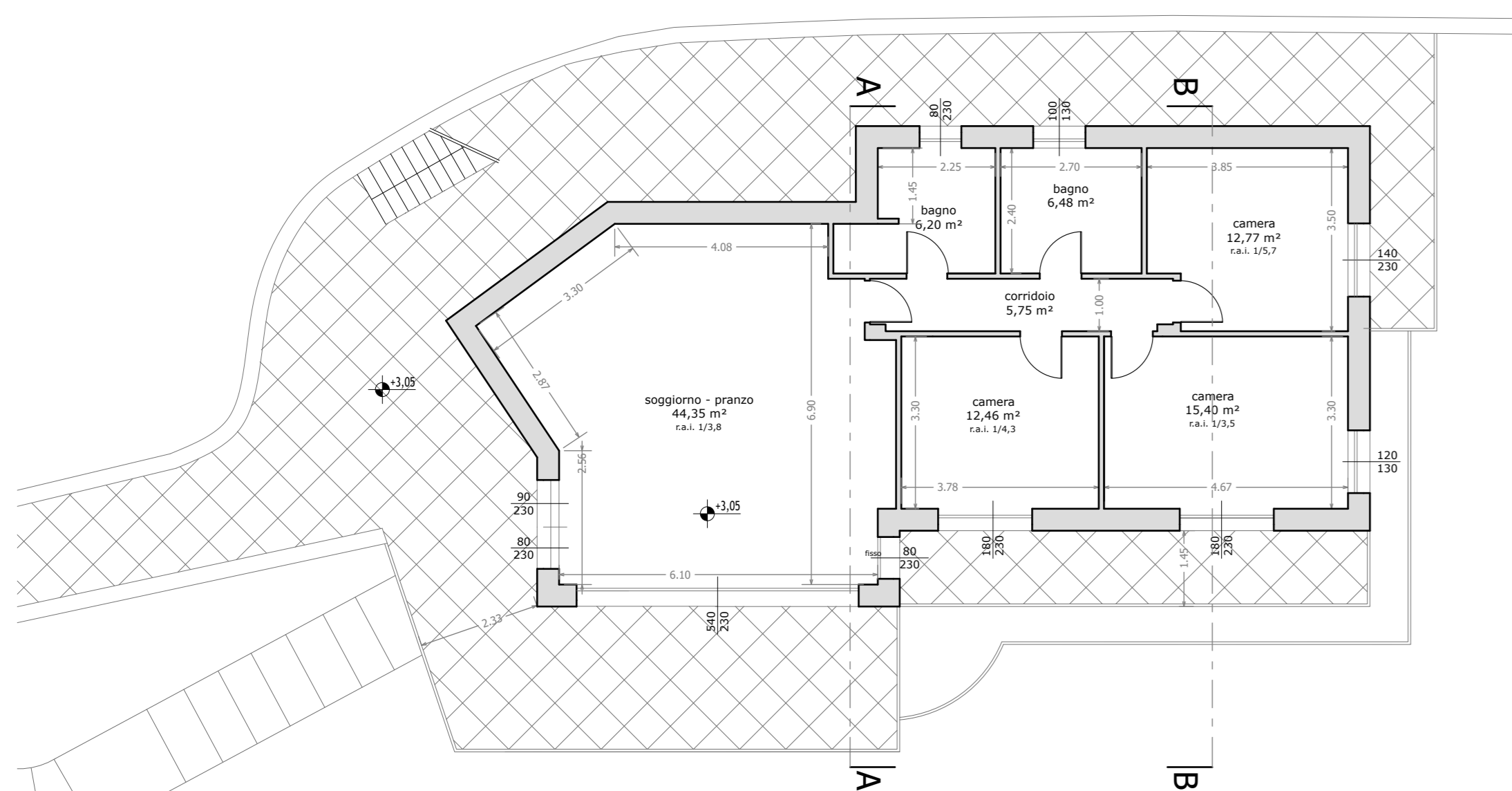

Piano Terra

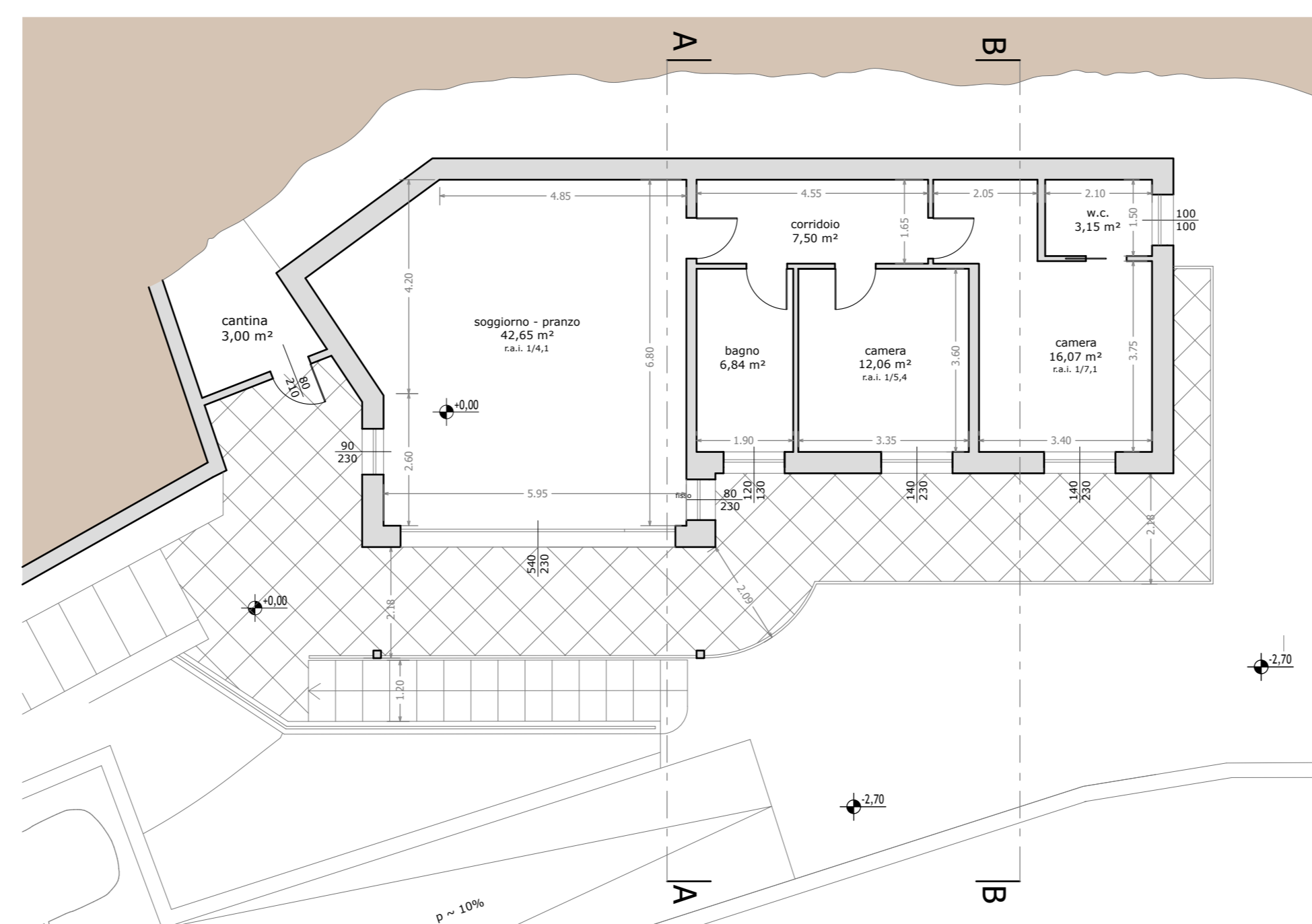

Piano Seminterrato

