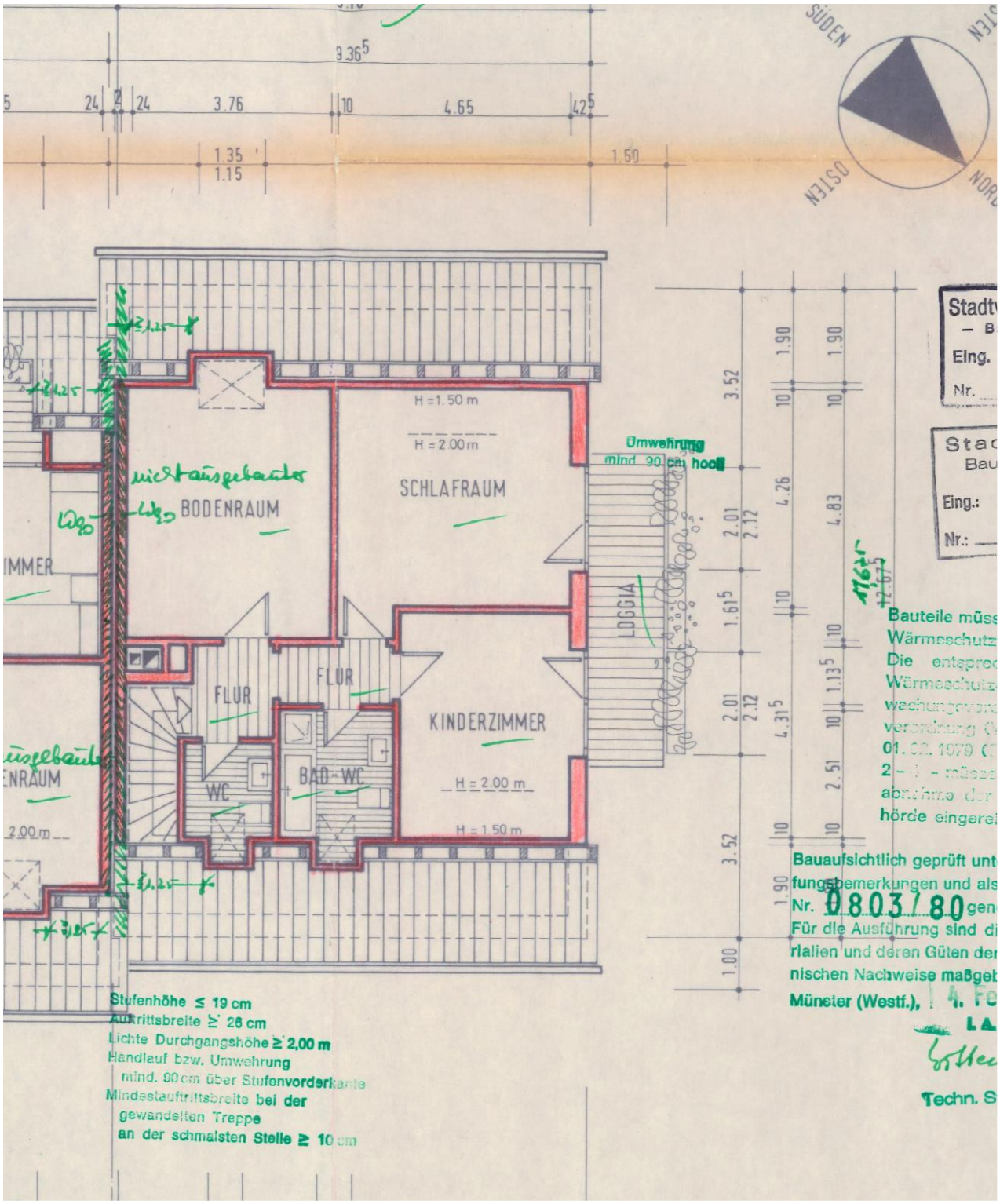

Schöppingenweg 122

Dachgeschoss Grundrissausschnitt