PROJEKTPLAN

- **3.5-Zimmer-Wohnung / W 03.A**
- **120.70 m² Wohnfläche**
- **Kellerabteile K 3A**
- **TG-Stellplatz S 22 & S23**

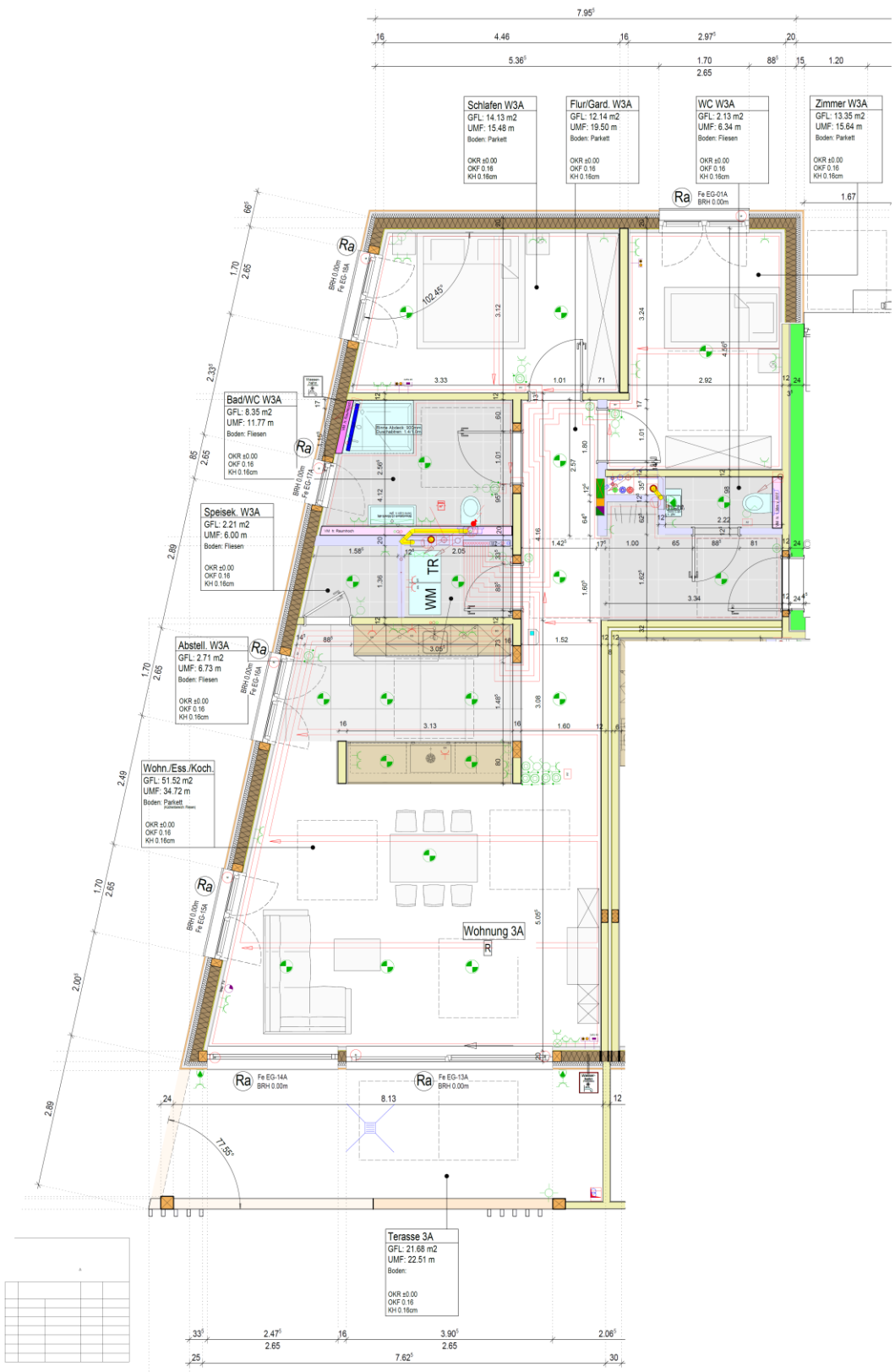

Stellplatz Nr. S22 & S23

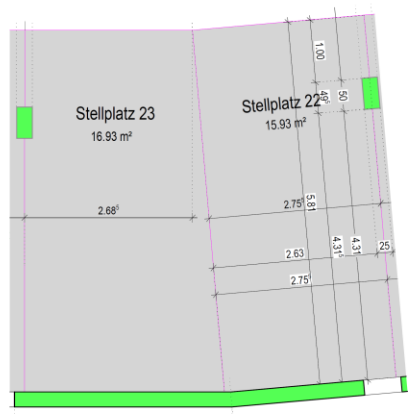

Abstellraum / Keller Nr. 3A

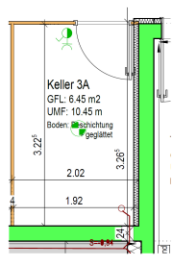

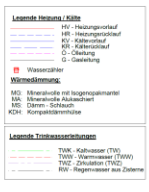

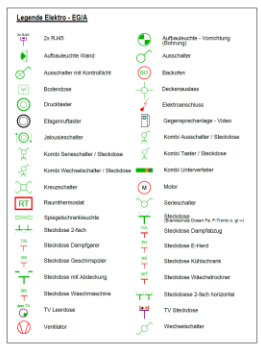

TRENOVA Verwaltungs GmbH
Hauptstraße 54 // D-79730 Murg // **Tel.** +49 7763 805 85 85 // **Fax** +49 7763 805 85 86
info@trenova-gruppe.com // www.trenova-gruppe.com