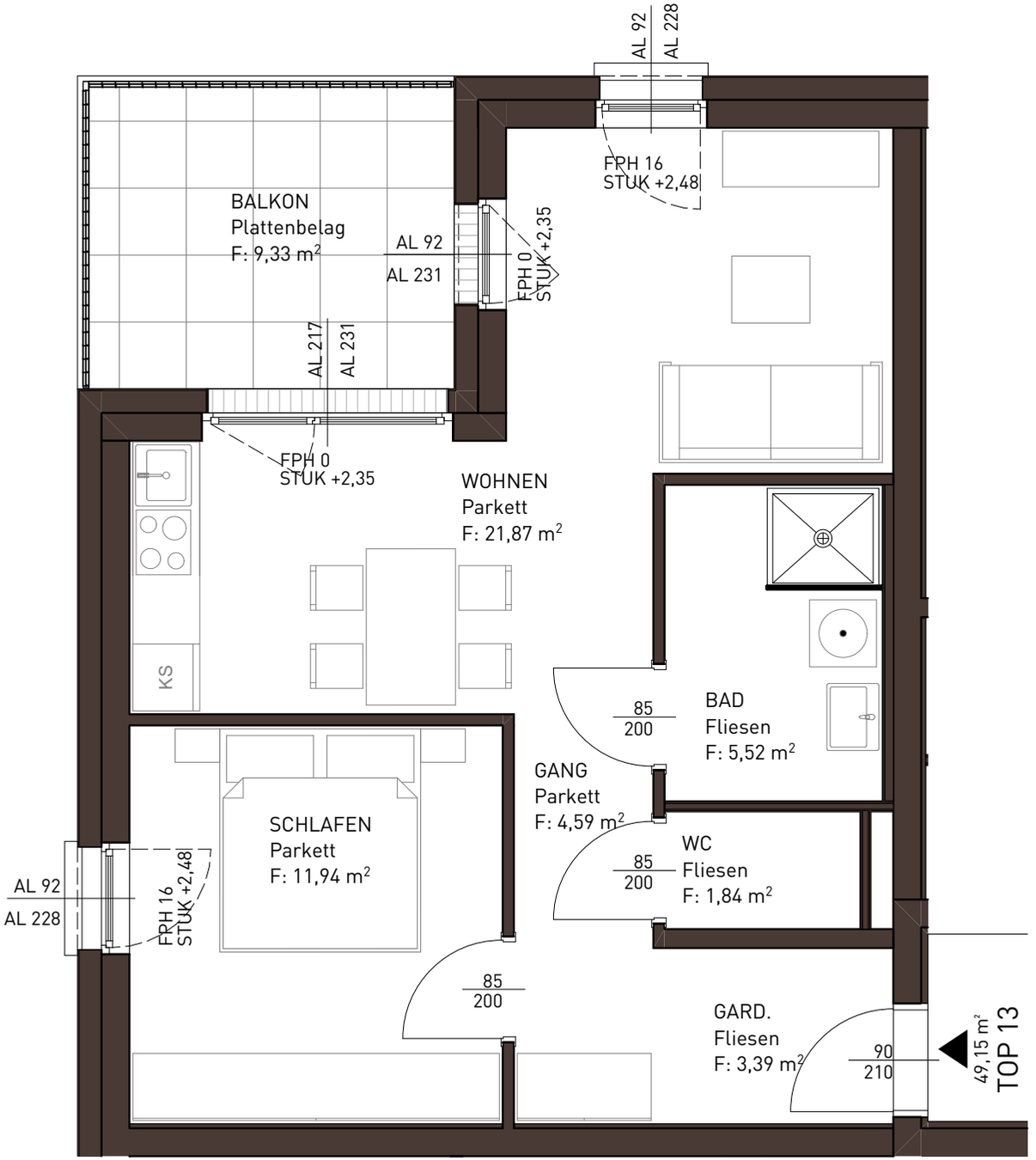
AL 92
AL 228
FPH 16
STUK +2,48
BALKON
Plattenbelag
F: 9,33 m²
AL 92
AL 231
FPH 0
STUK +2,35
AL 217
AL 231
FPH 0
STUK +2,35
WOHNEN
Parkett
F: 21,87 m²
KS
85
200
BAD
Fliesen
F: 5,52 m²
GANG
Parkett
F: 4,59 m²
SCHLAFEN
Parkett
F: 11,94 m²
85
200
WC
Fliesen
F: 1,84 m²
AL 92
AL 228
FPH 16
STUK +2,48
85
200
GARD.
Fliesen
F: 3,39 m²
90
210
49,15 m²
TOP 13