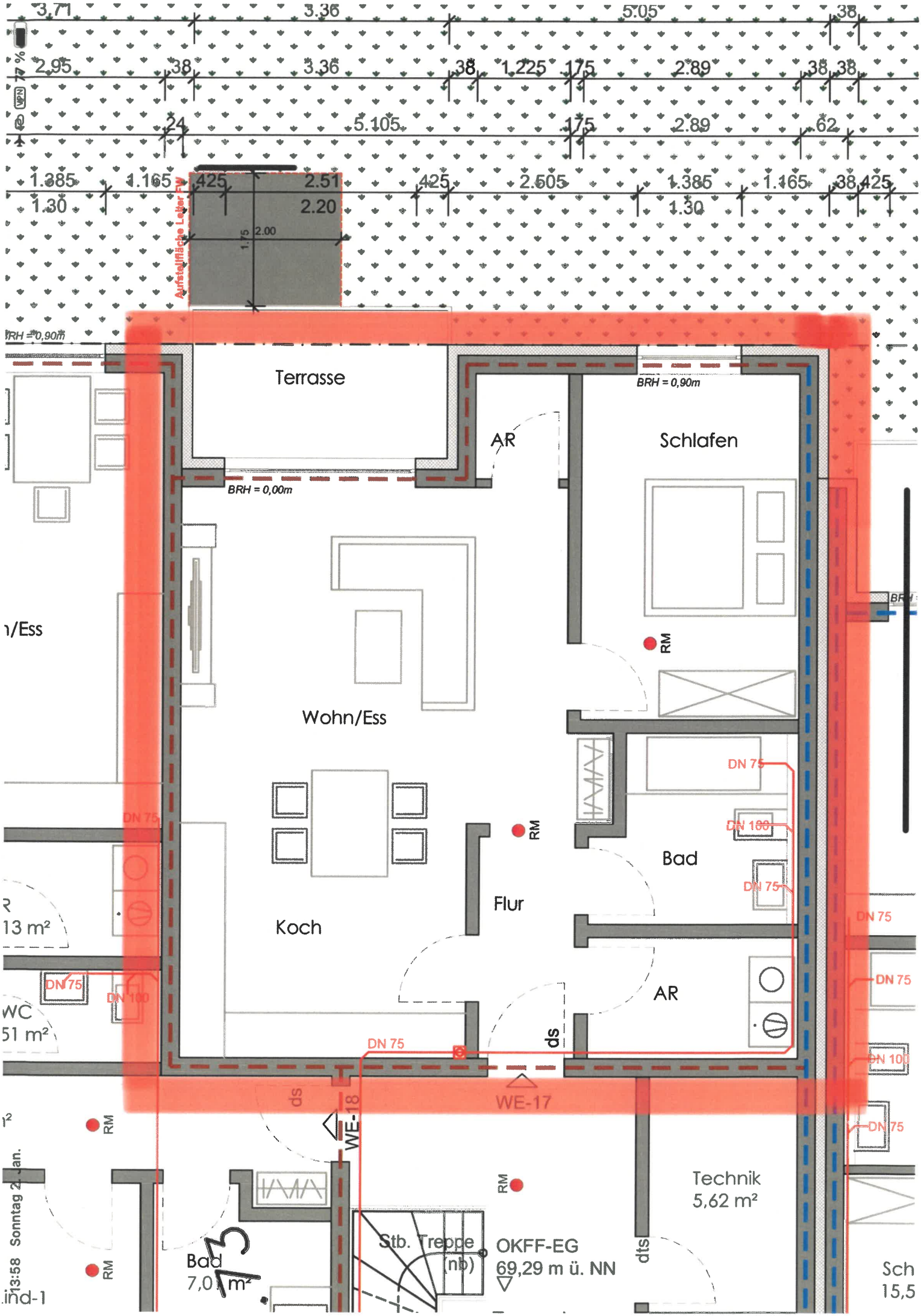
Aufstellfläche Leiter FW
Terrasse
BRH = 0,90m
BRH = 0,00m
AR
Schlafen
Wohn/Ess
RM
Bad
Flur
Koch
DN 75
DN 100
AR
ds
WE-17
WE-18
Technik
5,62 m²
Stb. Treppe
(nb)
OKFF-EG
69,29 m ü. NN
dts
Bad
7,0 m²
13 m²
WC
51 m²
Sch
15,5