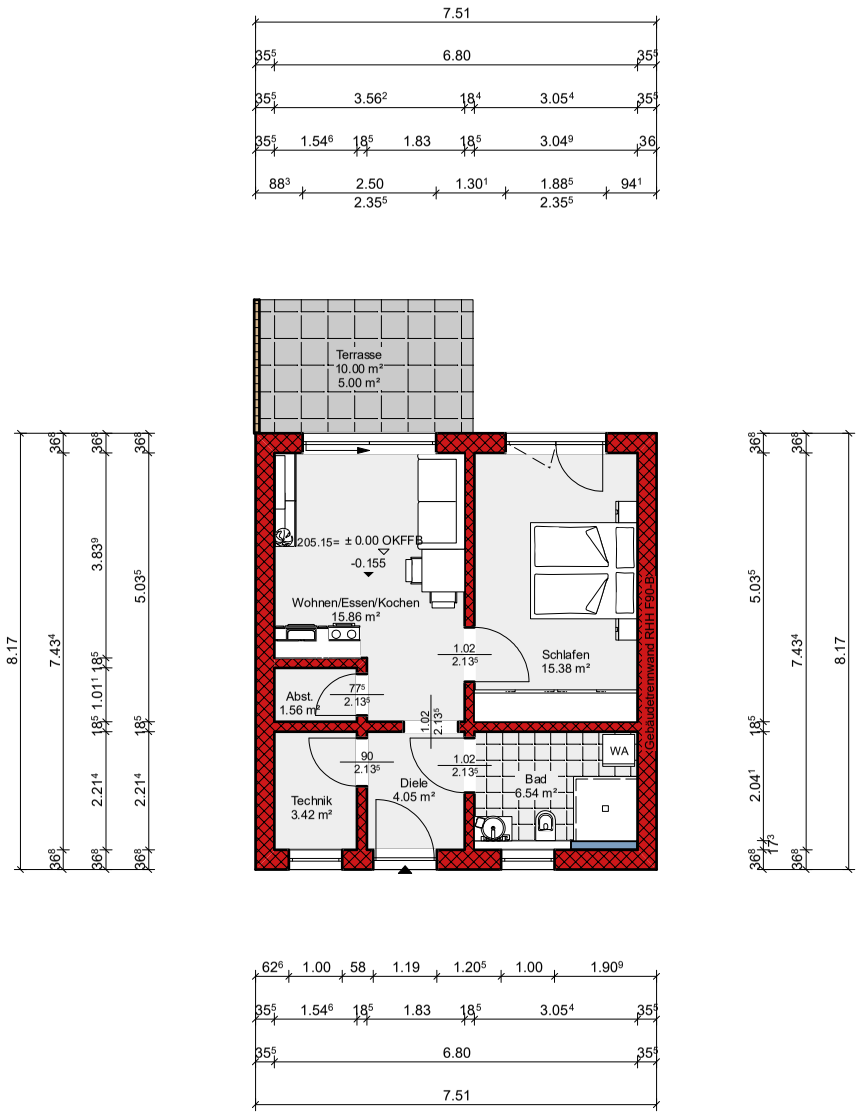

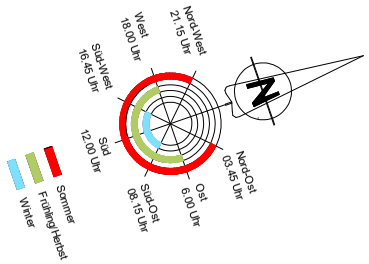

Bungalow 10

Wohnnutzflächen

Wohnen/Essen/Kochen	15.86 m²
Schlafen	15.38 m²
Technik	3.42 m²
Abst.	1.56 m²
Diele	4.05 m²
Bad	6.54 m²
Terrasse 1/2	5.00 m²
Gesamt	51.81 m²