

≈ 22.90⁵

OBER-GESCHOSS

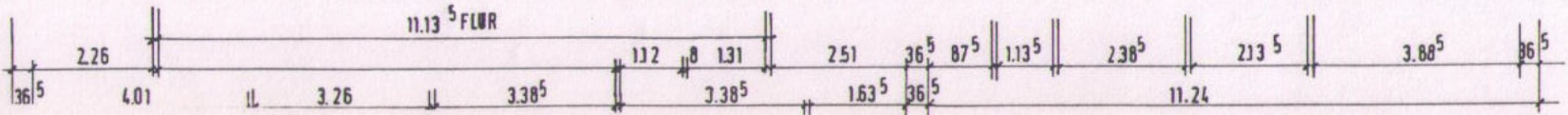

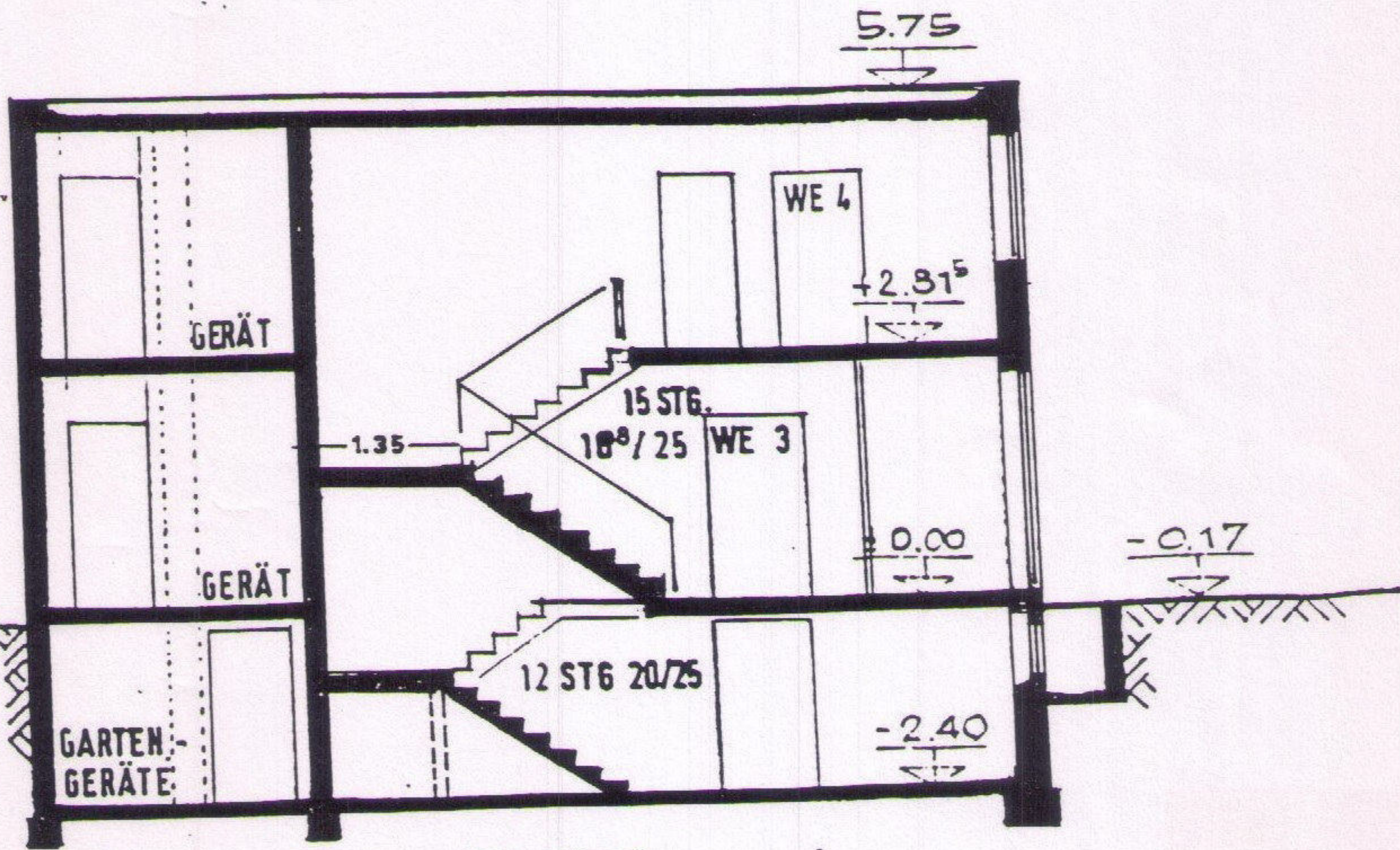

SCHNITT a - b

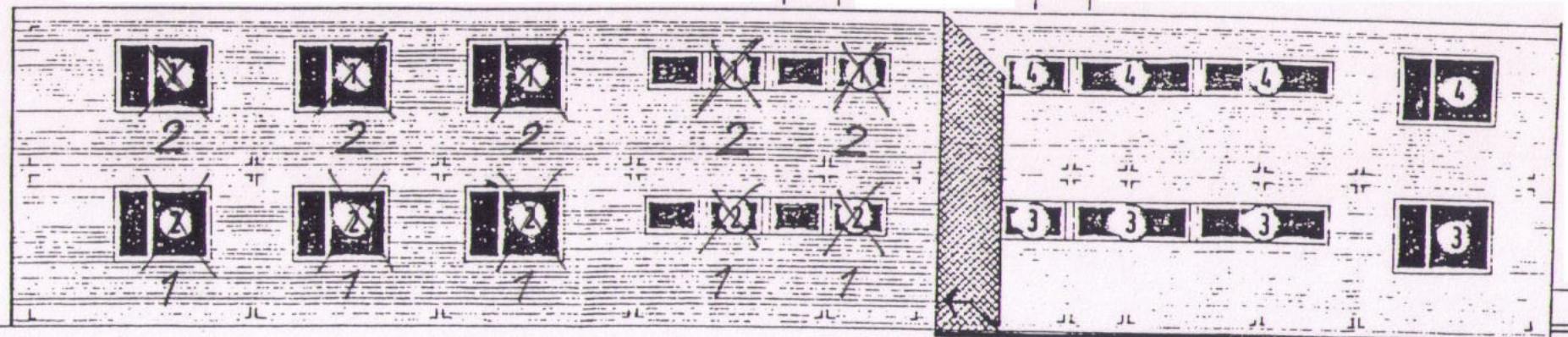

EINGANG

OSTANSICHT

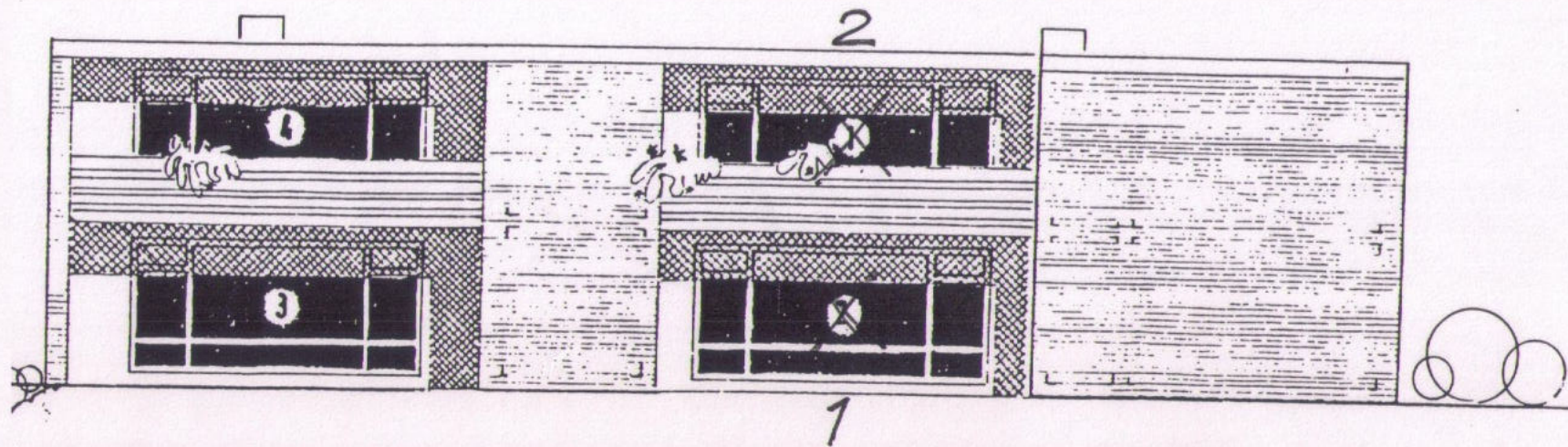

SÜDANSICHT

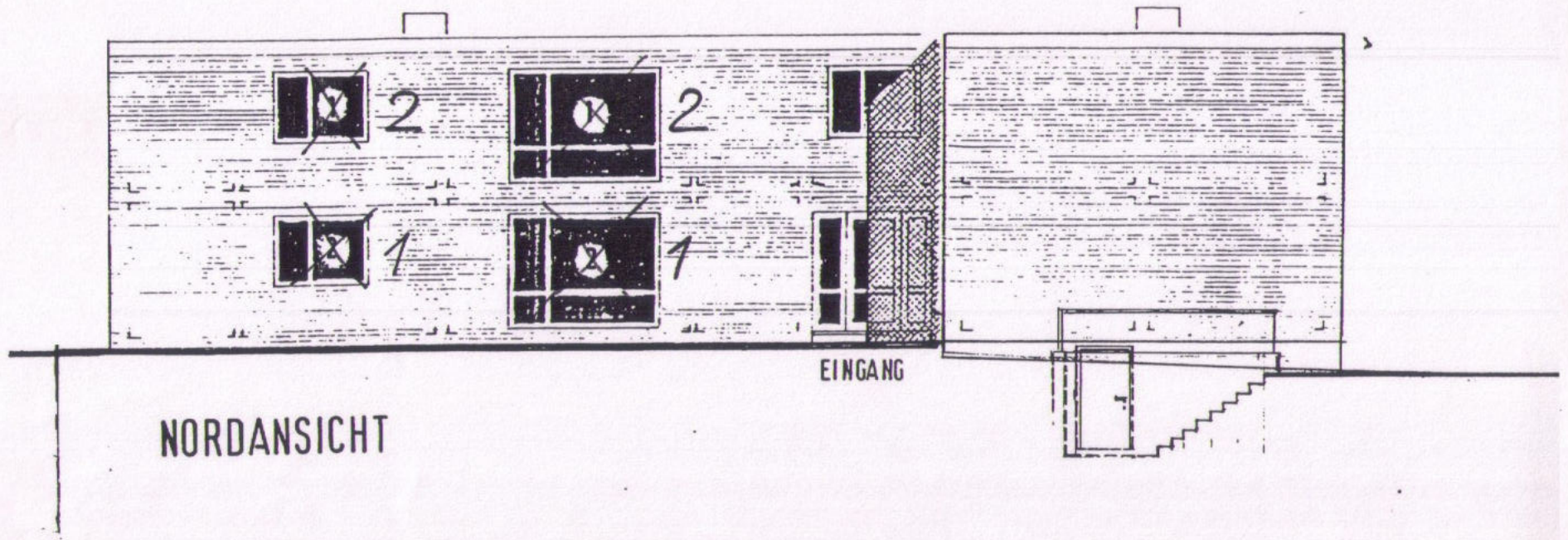

NORDANSICHT

EINGANG

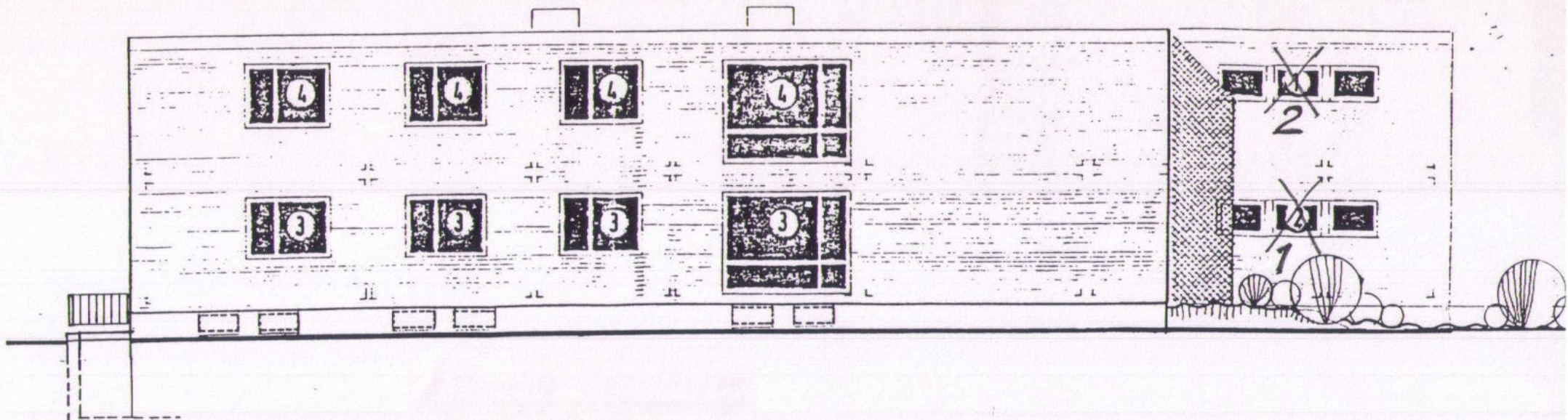

WESTANSICHT

4 FERTIG-GARAGEN TORE: SYSTEM HÖRMANN / BERRY

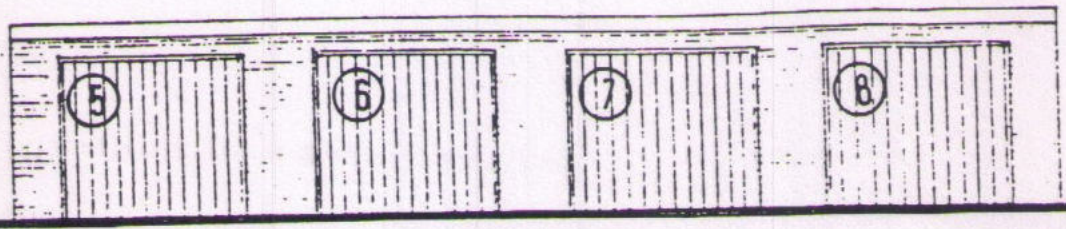

SÜDANSICHT DER GARAGEN

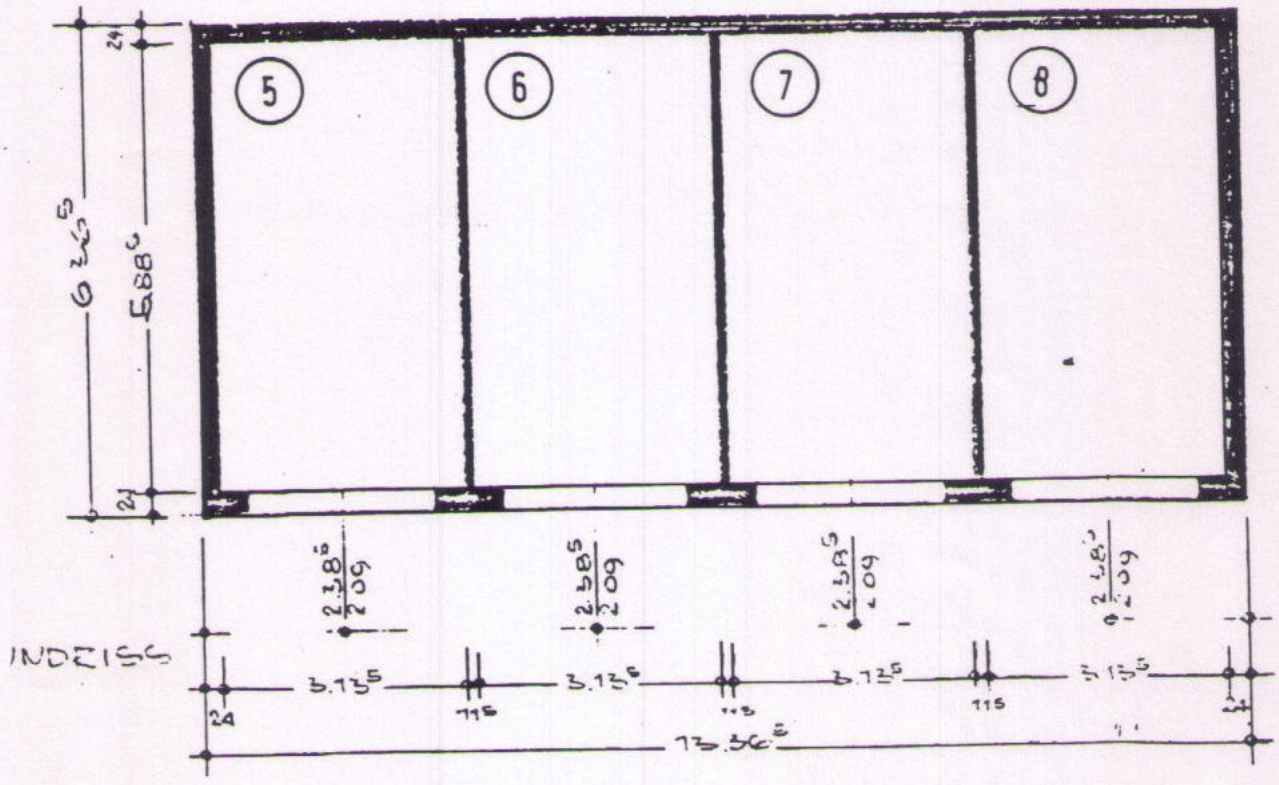

4 FERTIG-GARAGEN TORE: SYSTEM HÖRMANN / BERRY

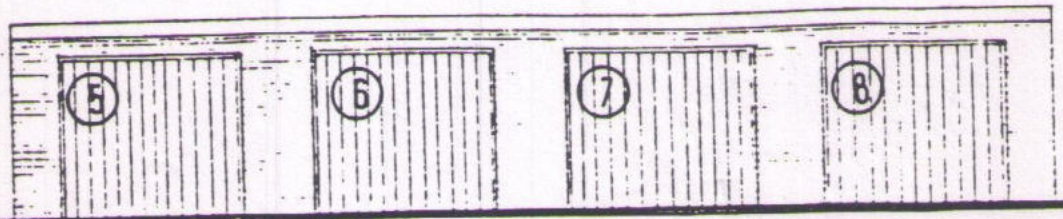

SÜDANSICHT DER GARAGEN

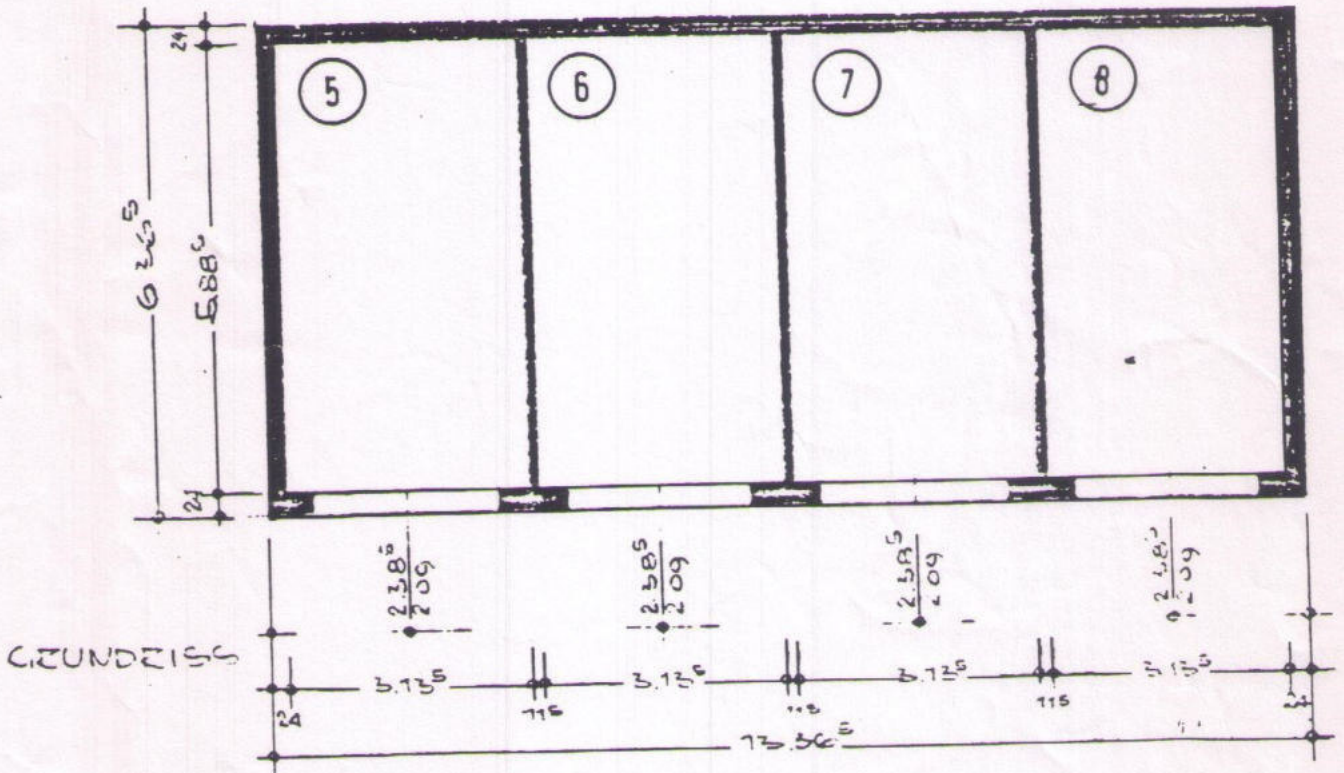

SCHNITT

