KELLER UND TIEFGARAGE

Haus A und Haus B

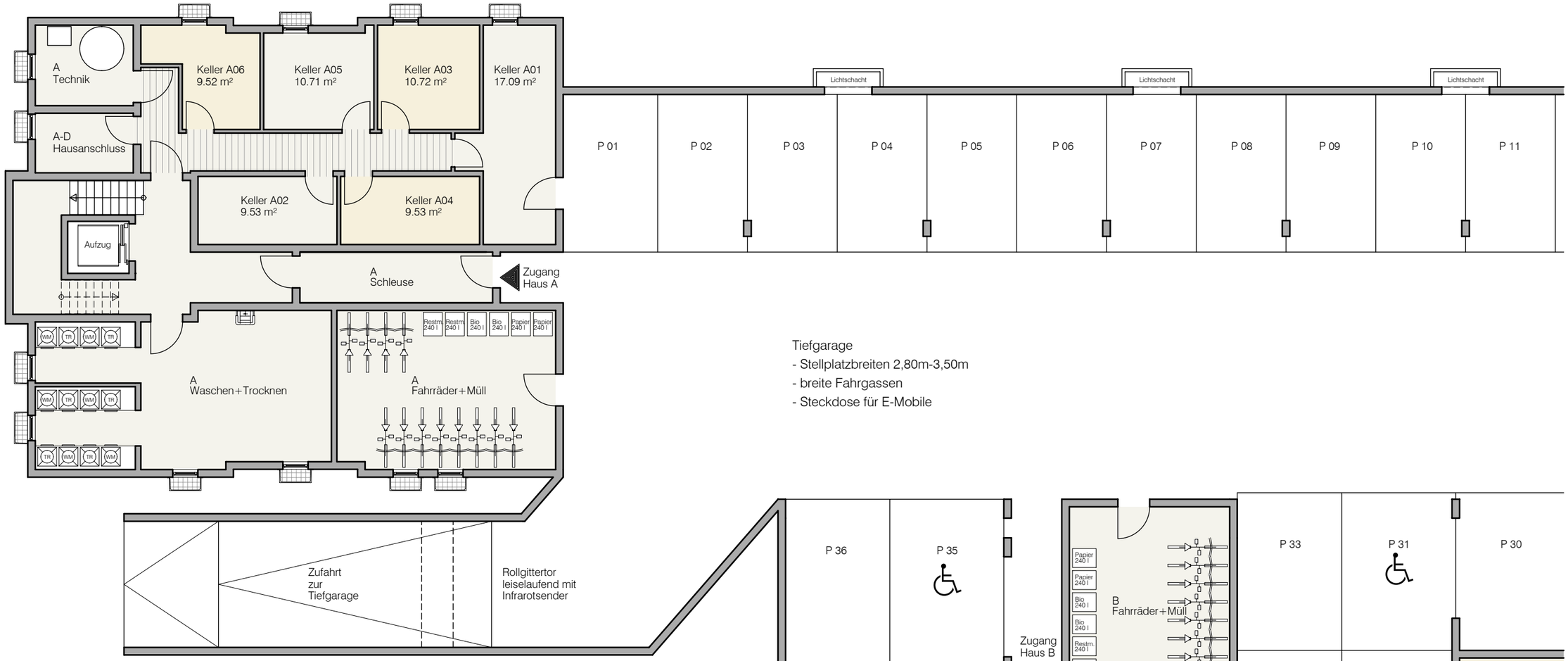
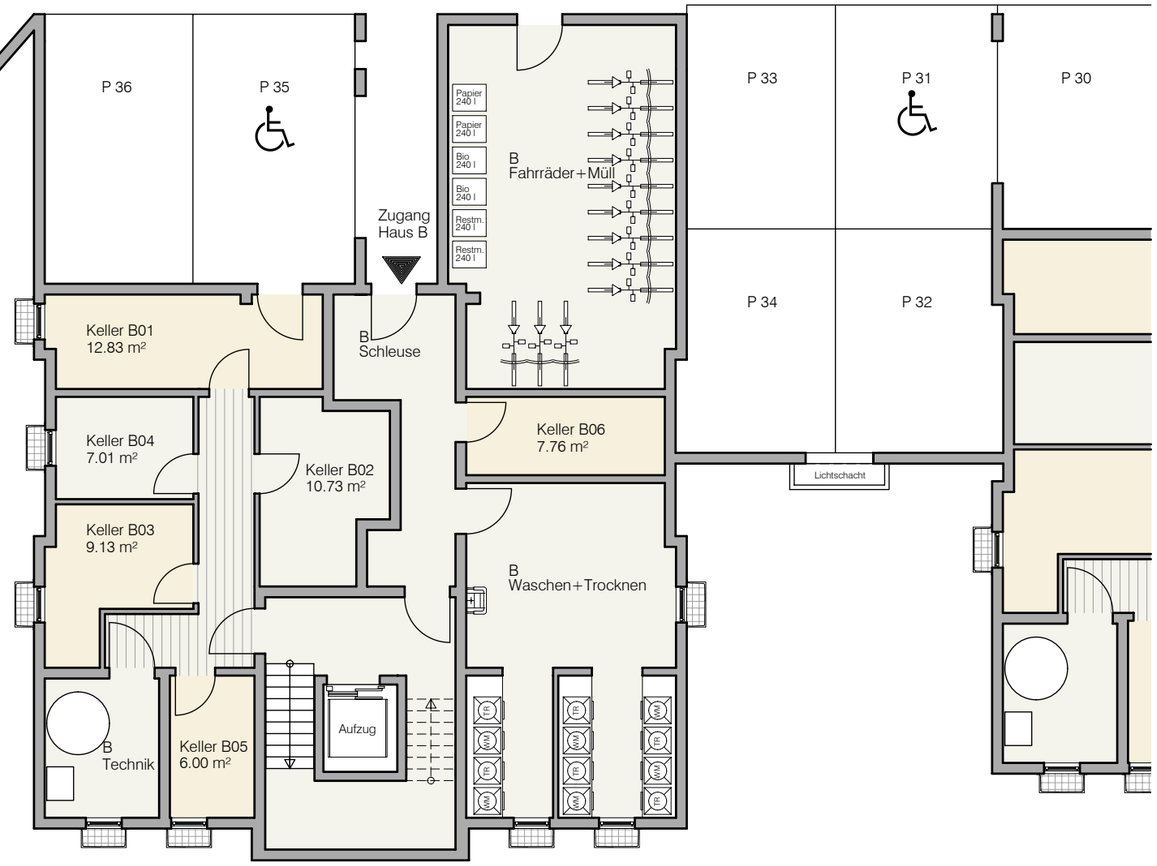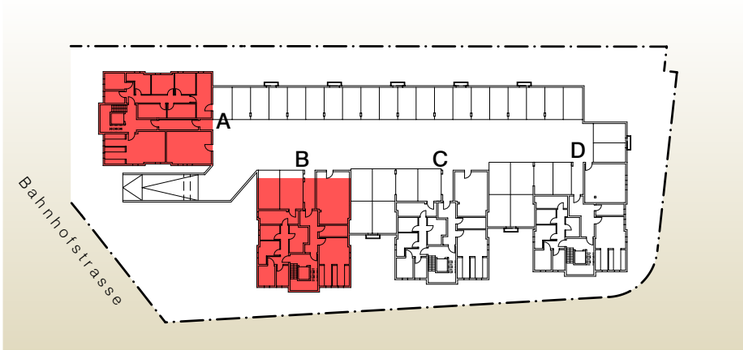
Tiefgarage
- Stellplatzbreiten 2,80m-3,50m
- breite Fahrgassen
- Steckdose für E-Mobile