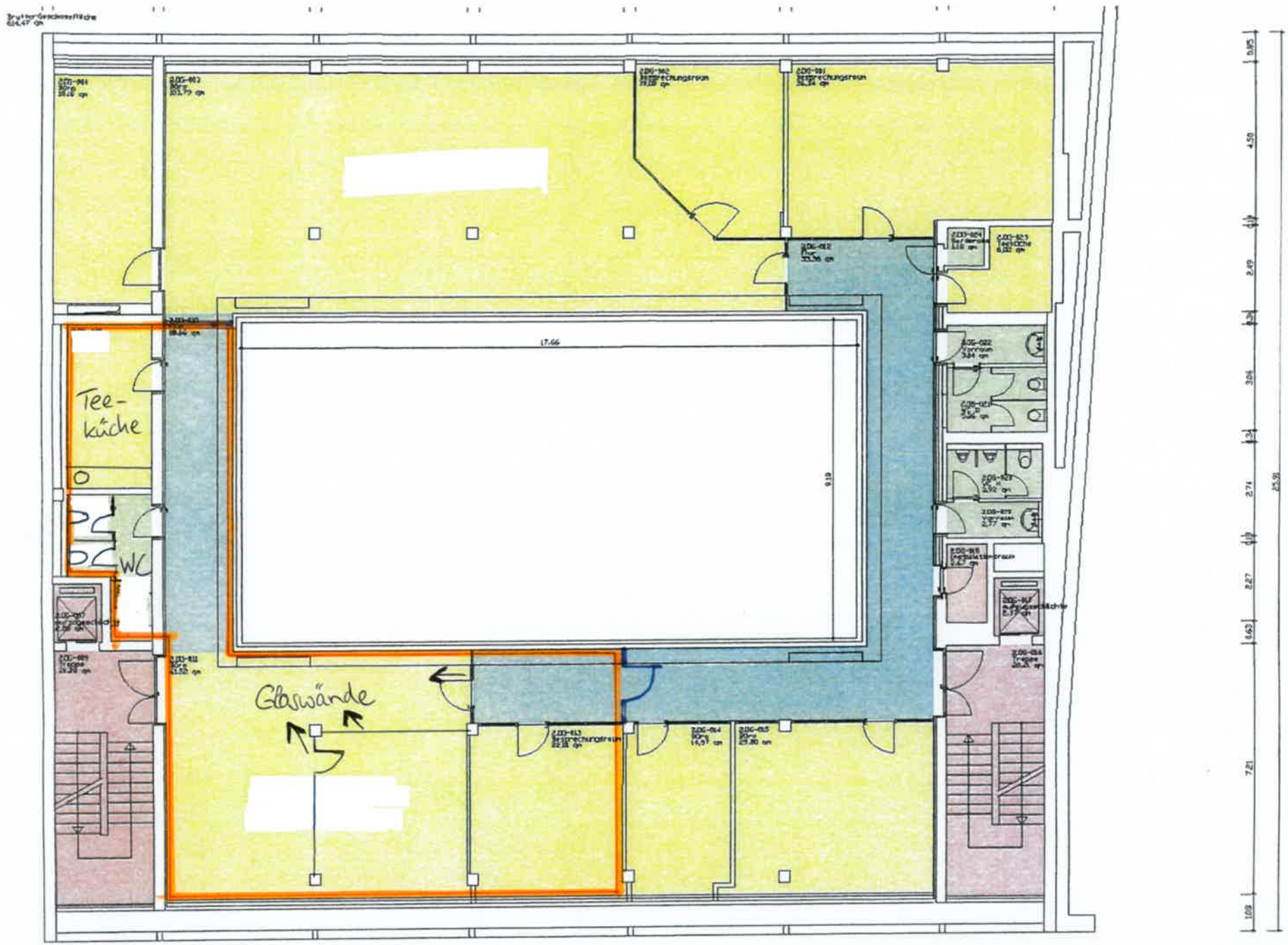

2. OG