

# ZEICHNUNG

## ZUM NEUBAU EINES SCHUPPENGEBÄUDES

FÜR HERRN EWALD UHLMANN, GUTSBESITZER

IN LICHTENTANNE. BR. GTR. № 110½

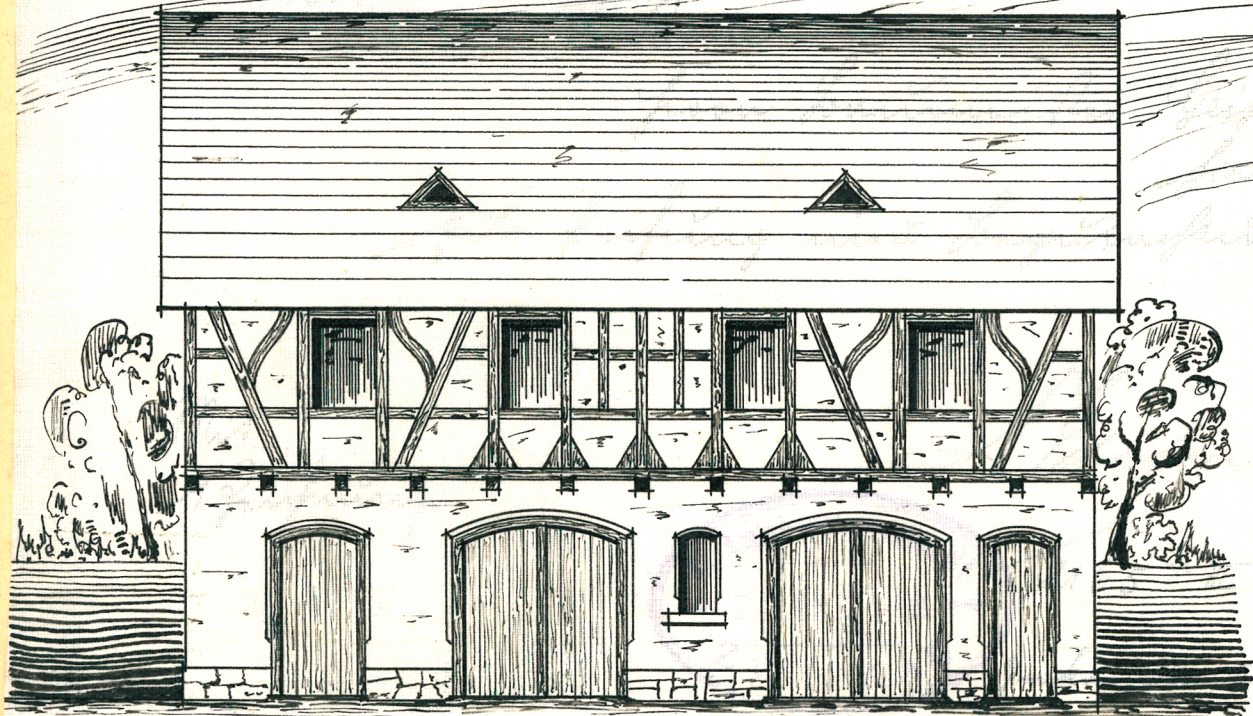

HOFANSICHT.

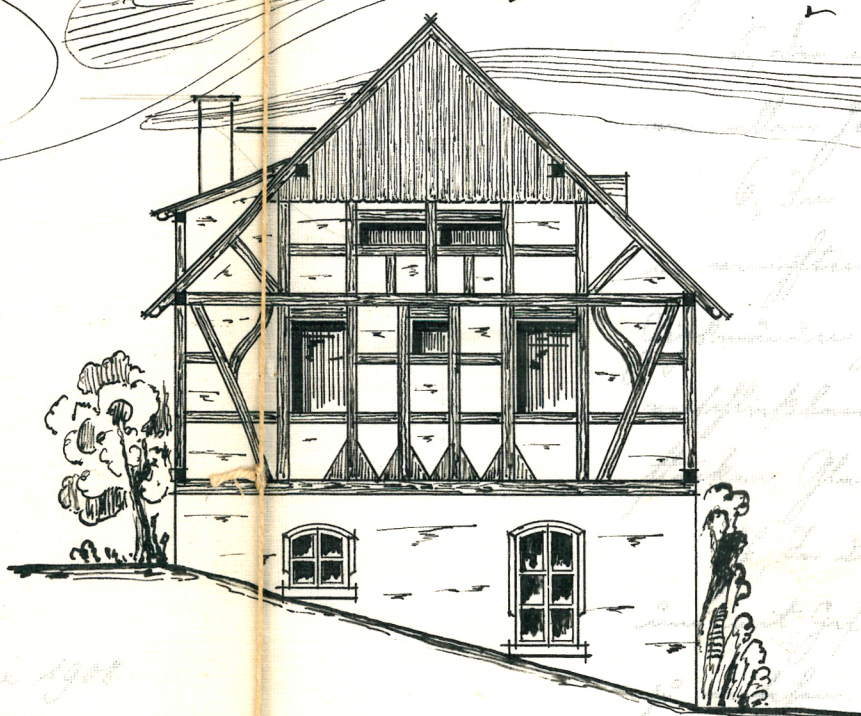

GIEBELANSICHT.

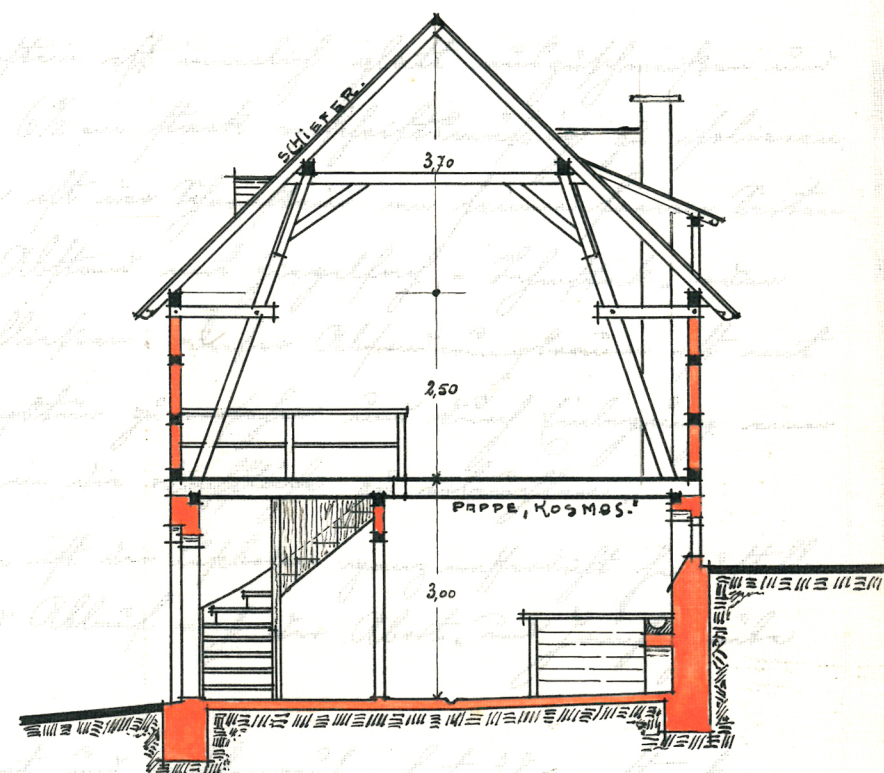

SCHNITT.

MASSSTAB 1:100.

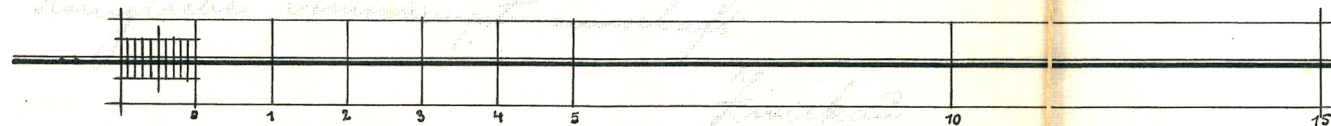

*Handwritten notes:*  
 15. Oktober 1908  
 Lichtentanne  
 GEMEINDE LICHTENTANNE  
 Fol. 54

## LAGEPLAN

M. 1:1000.

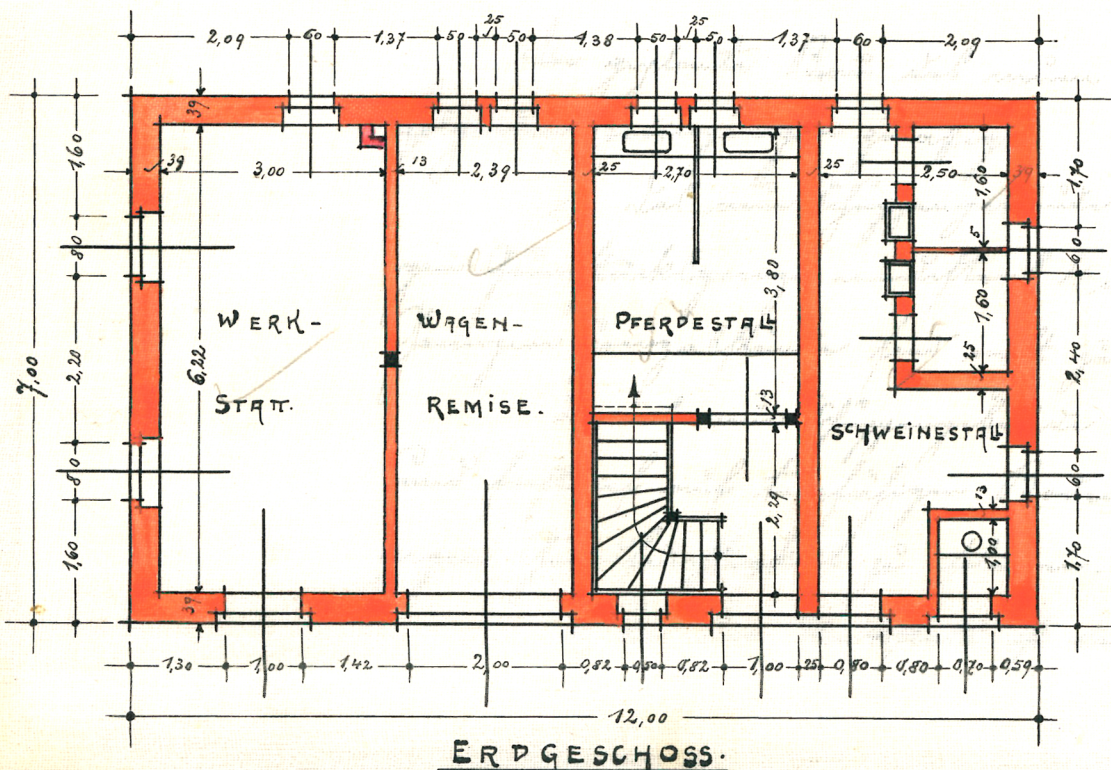

ERDGESCHOSS.

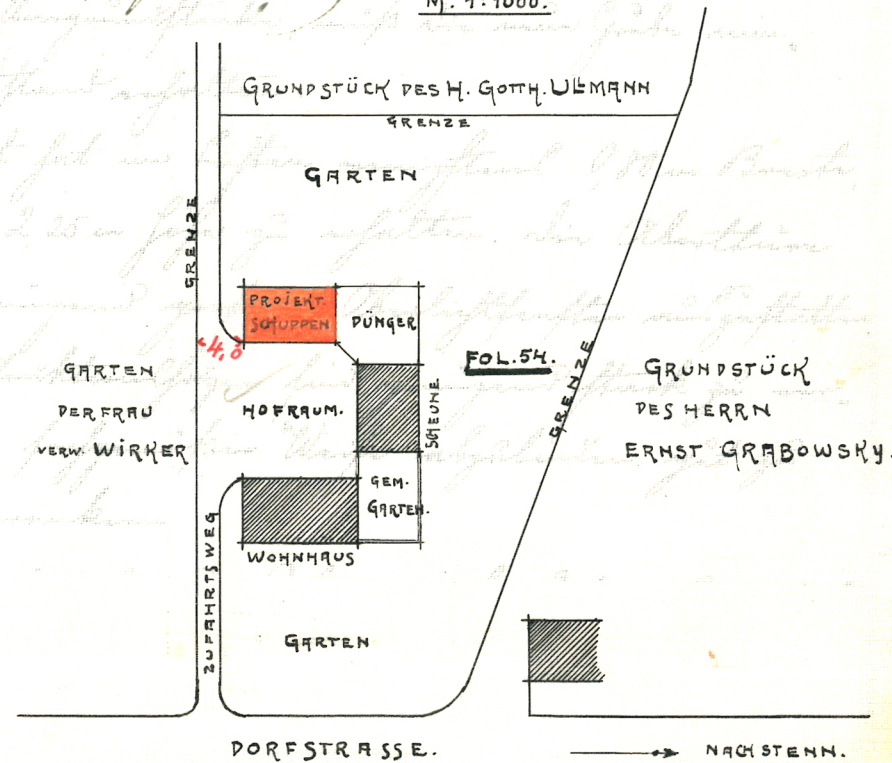
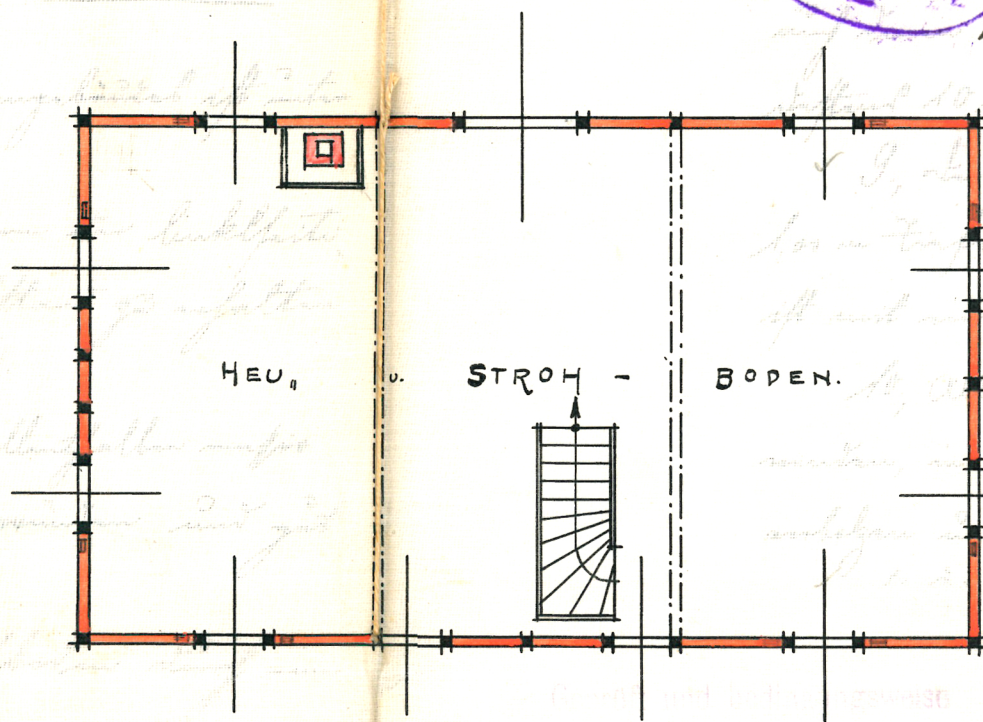

BAUHERR: *Ewald Uhlmann*

BEBAUTE FLÄCHE = 84,00 qm.

*24. Oktober 1908  
 Lichtentanne*

AUSFÜHRENDE U. BAULEITER:

*Ernst Grabowsky*

