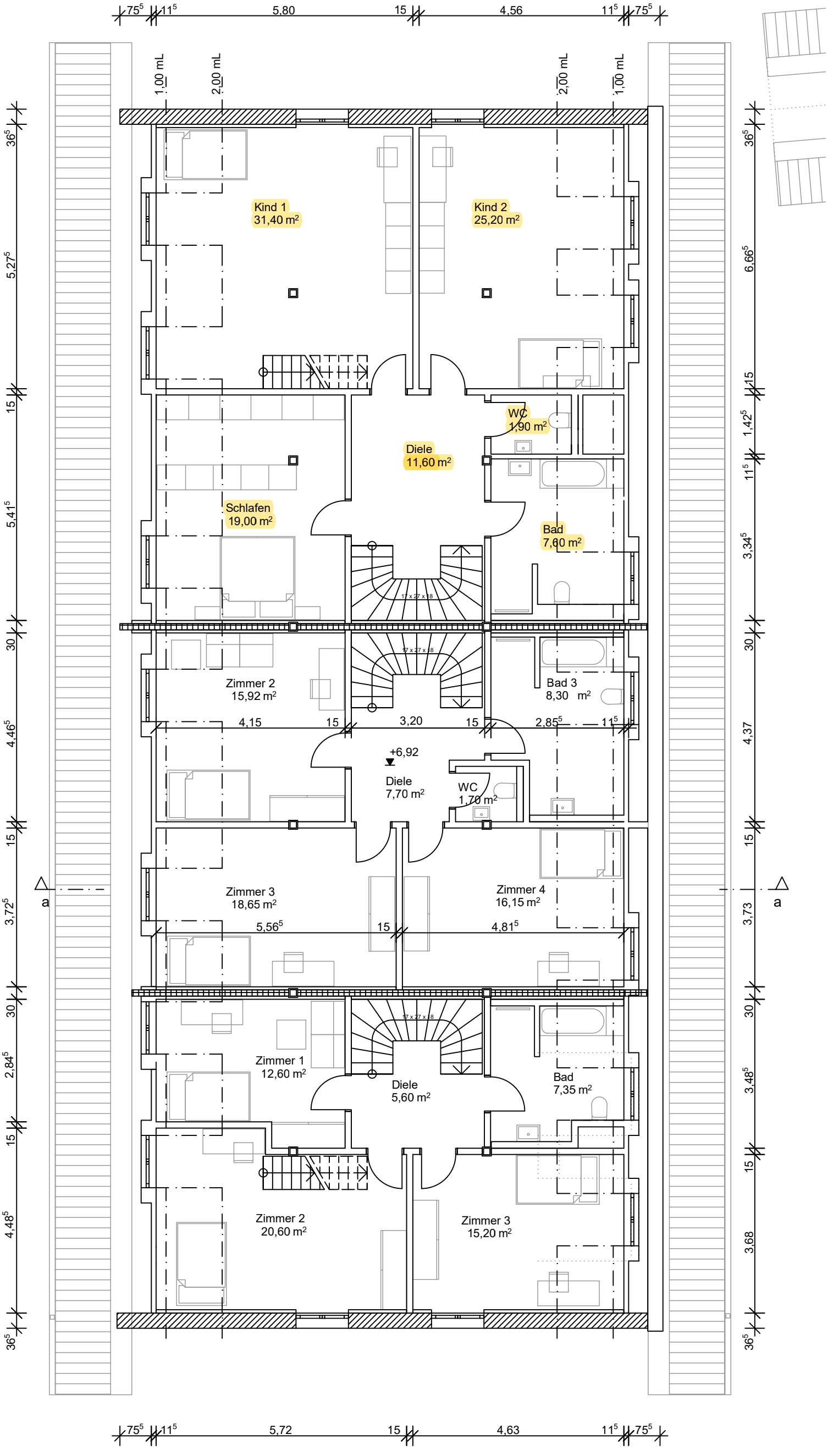Wohnpark Winden 1, Scheyern
Wohnung 1-3 Dachgeschoss