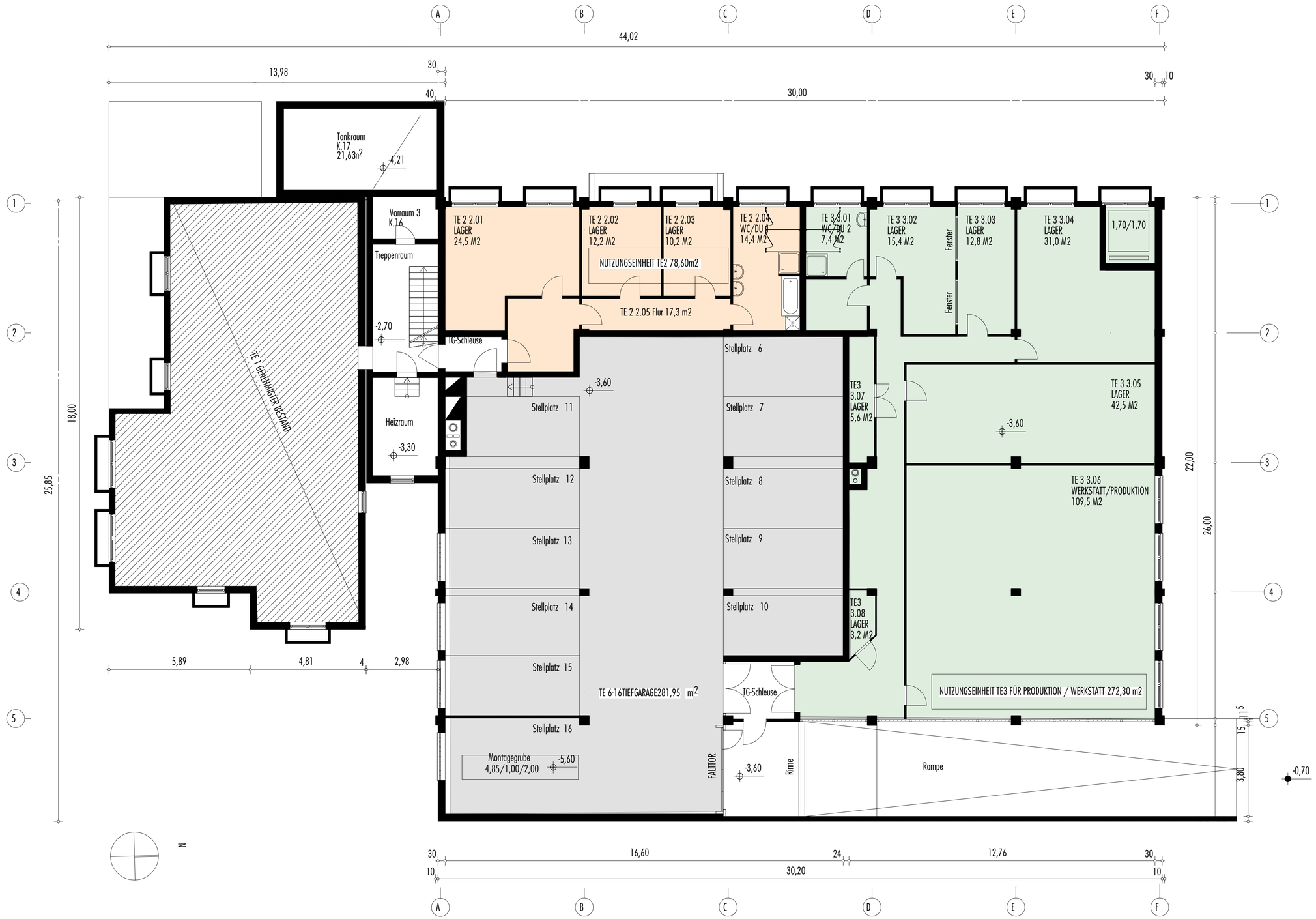

HOHENBRUNN, ERNST-HEINKEL-RING 18, GRUNDRISS UNTERGESCHOSS M1:100, mail@sk-architekten.de, 21-01-12