Gollmer-Bau Konzept GmbH

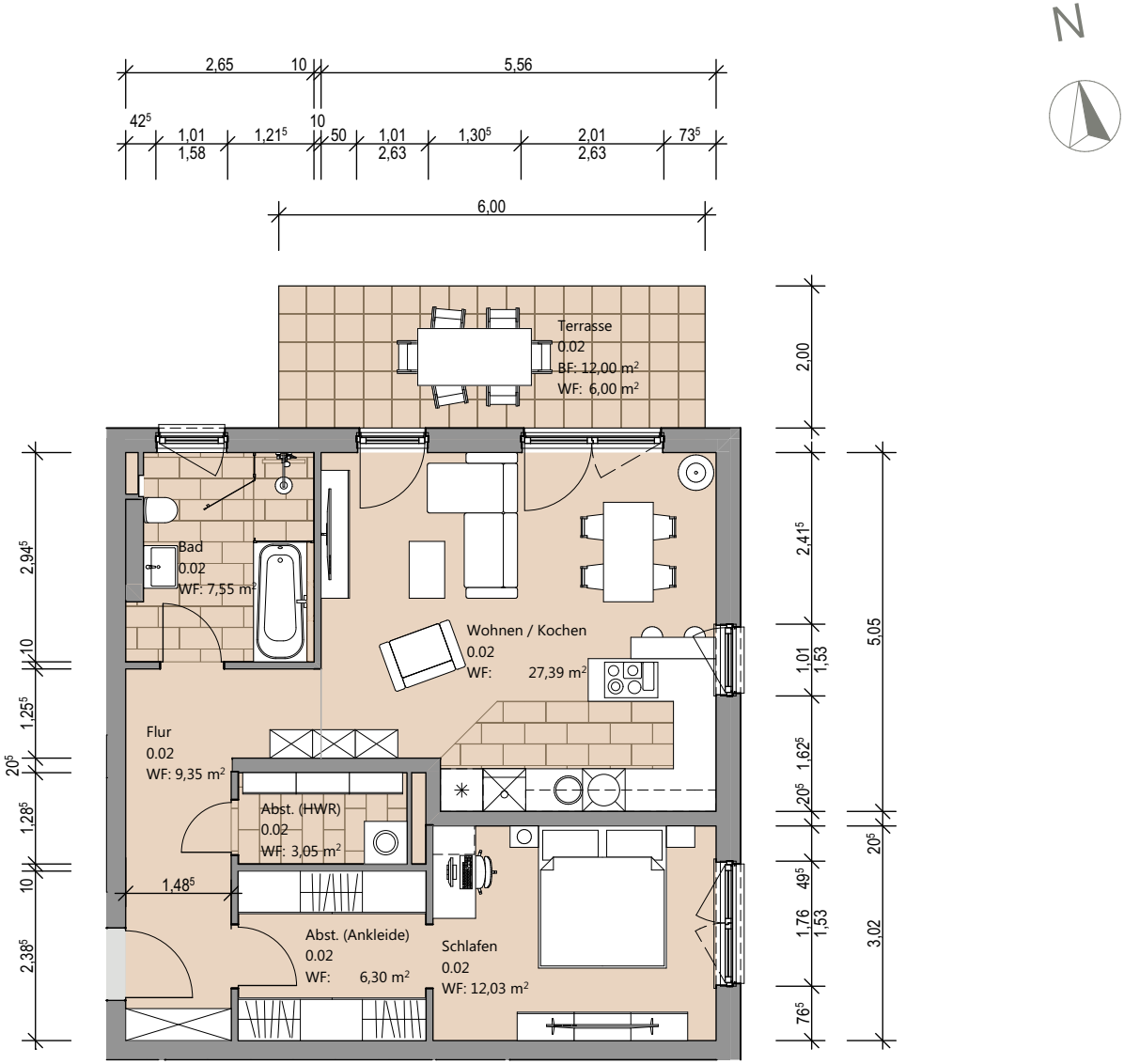

Wohnung 0.02