benjonda
architektur

# 1. Obergeschoss
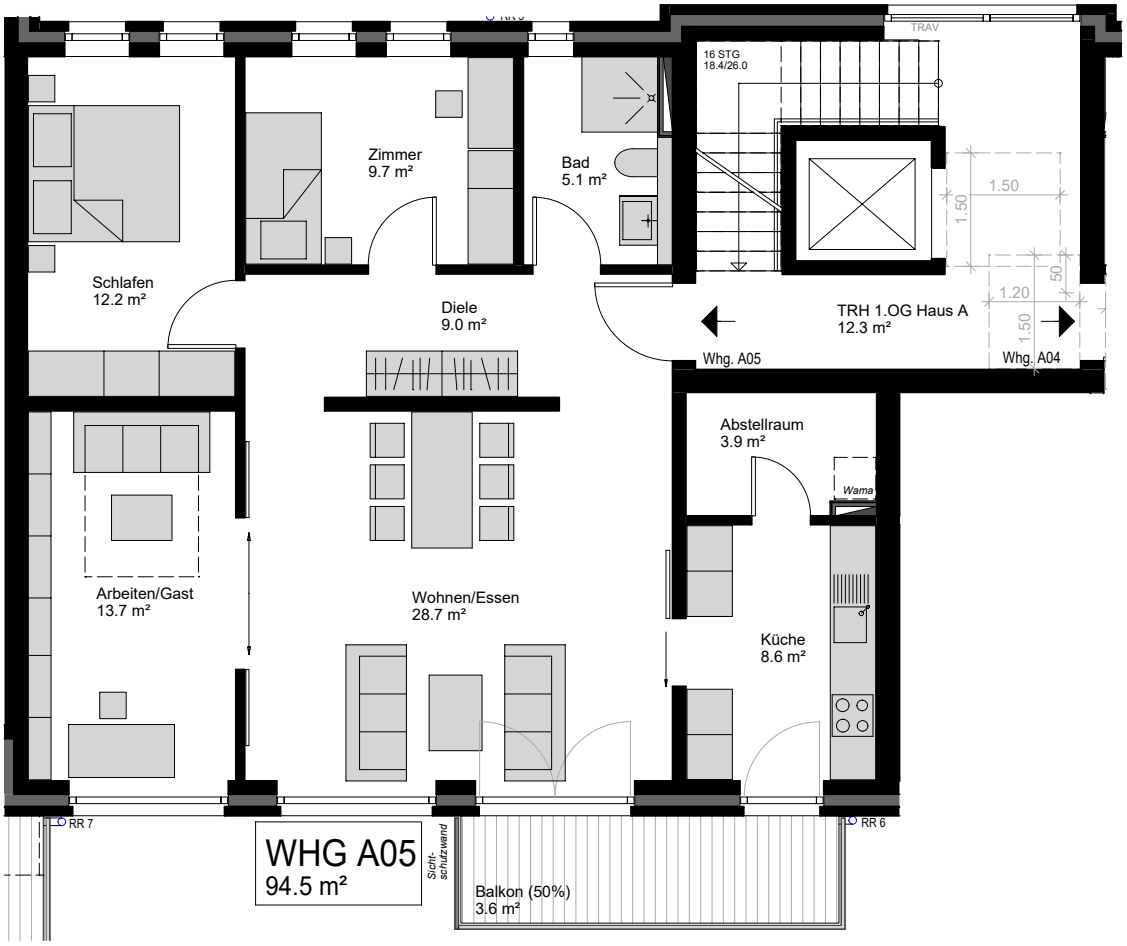
HAUS A