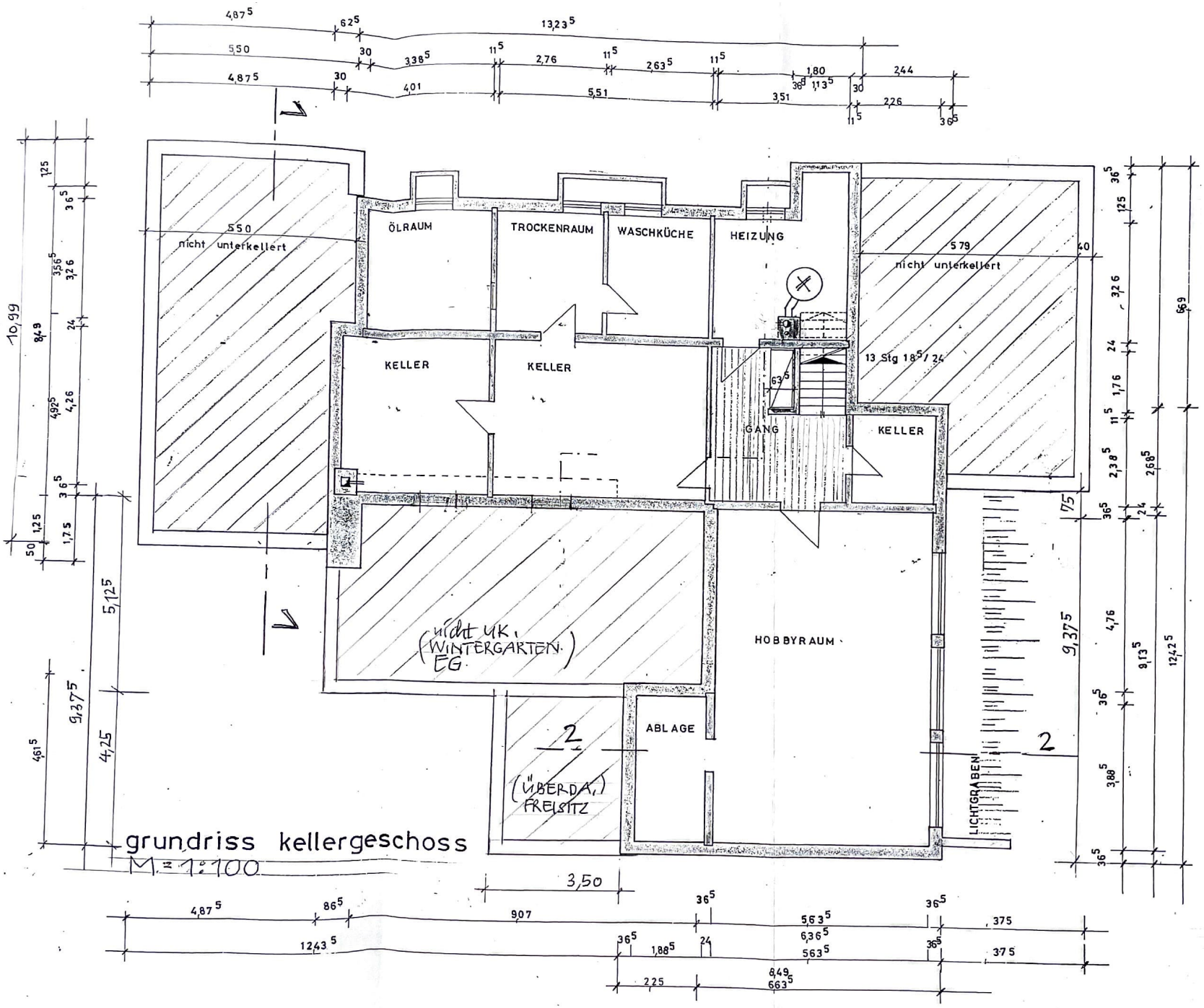

gea.:
Mdf., 29.1.1999
Arch. R. Mai.