

NORDEN

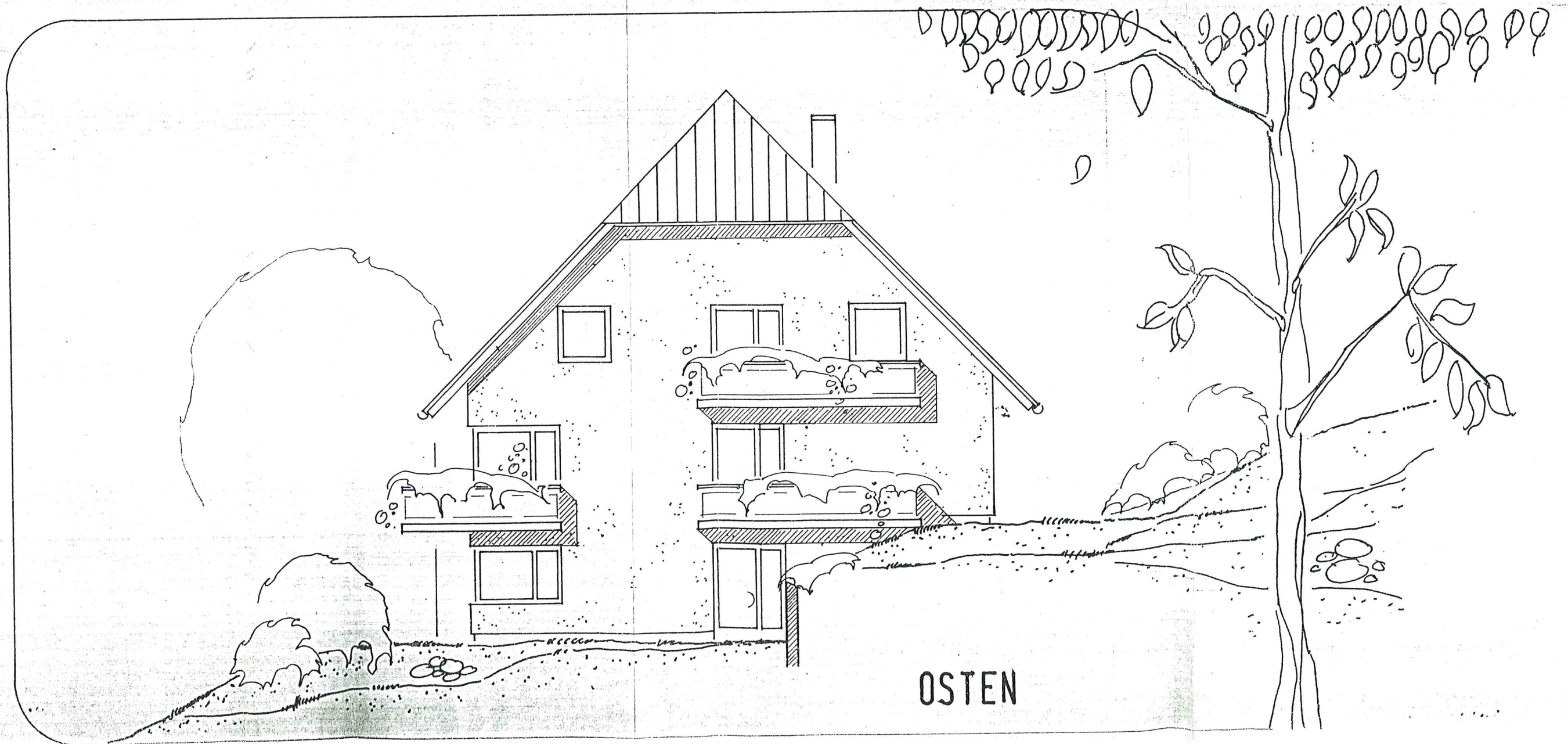

OSTEN

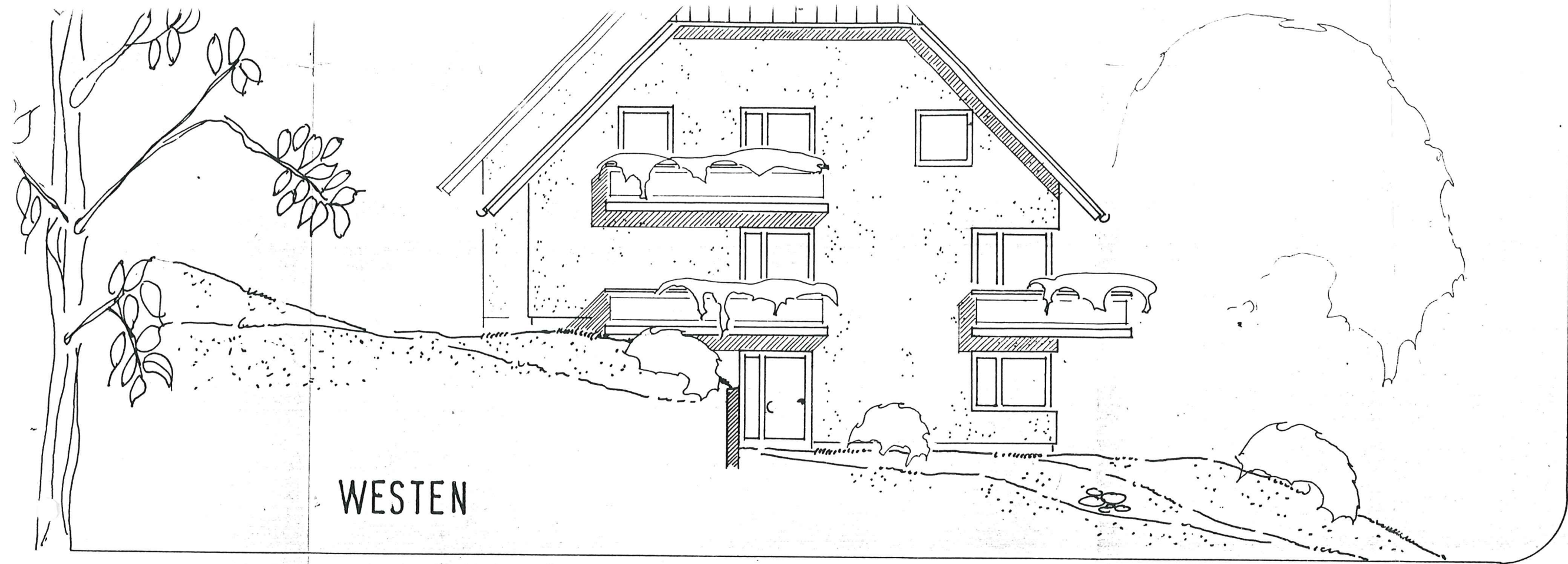

WESTEN

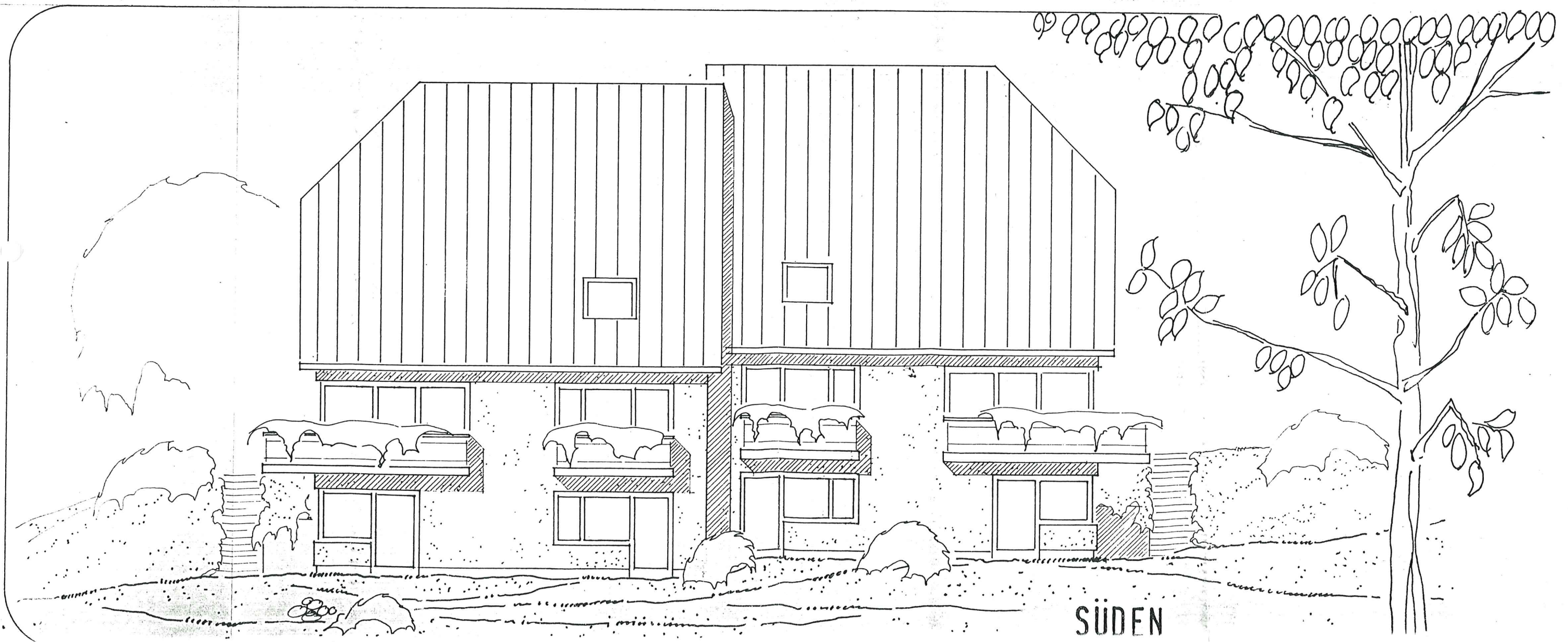

SÜDEN

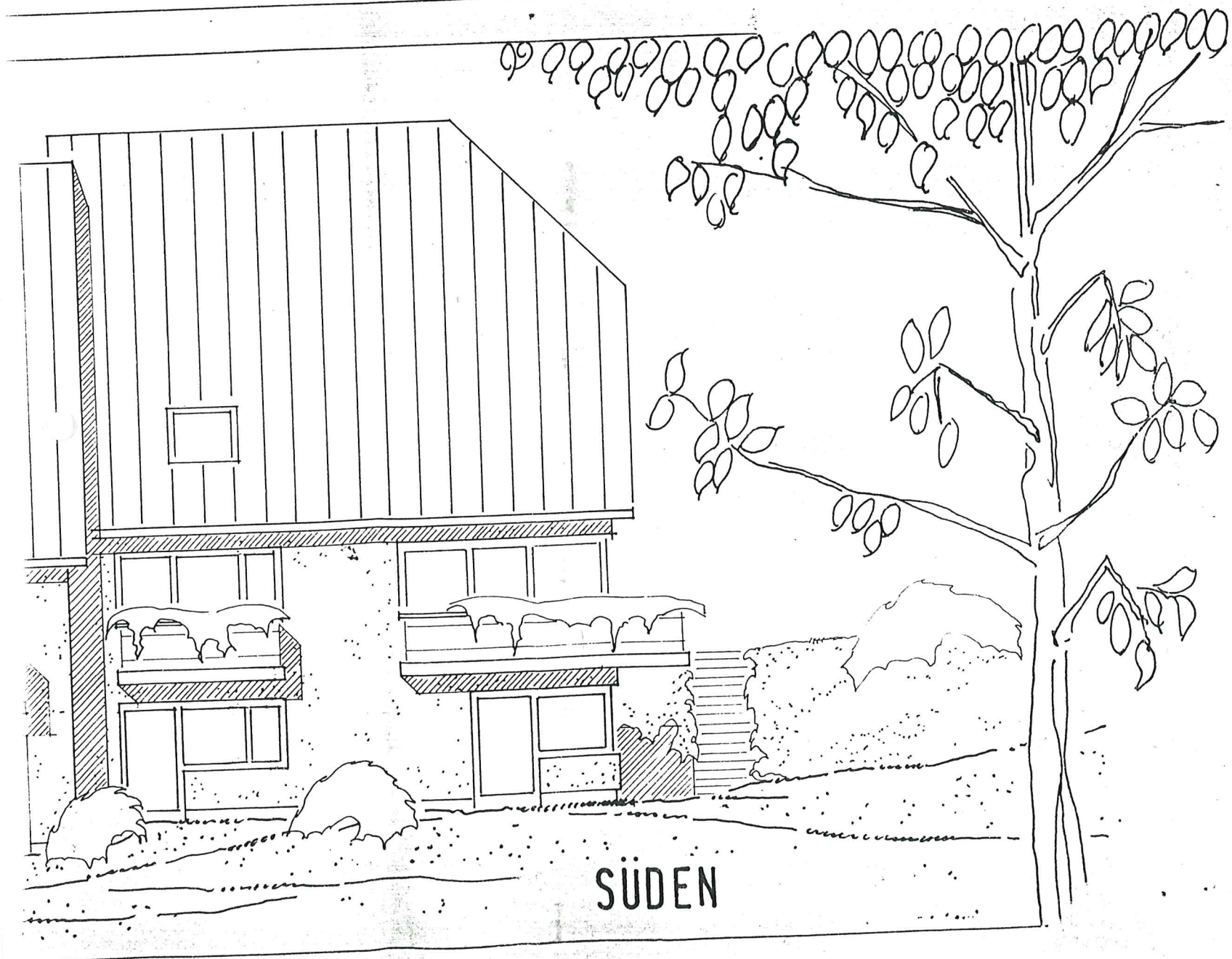
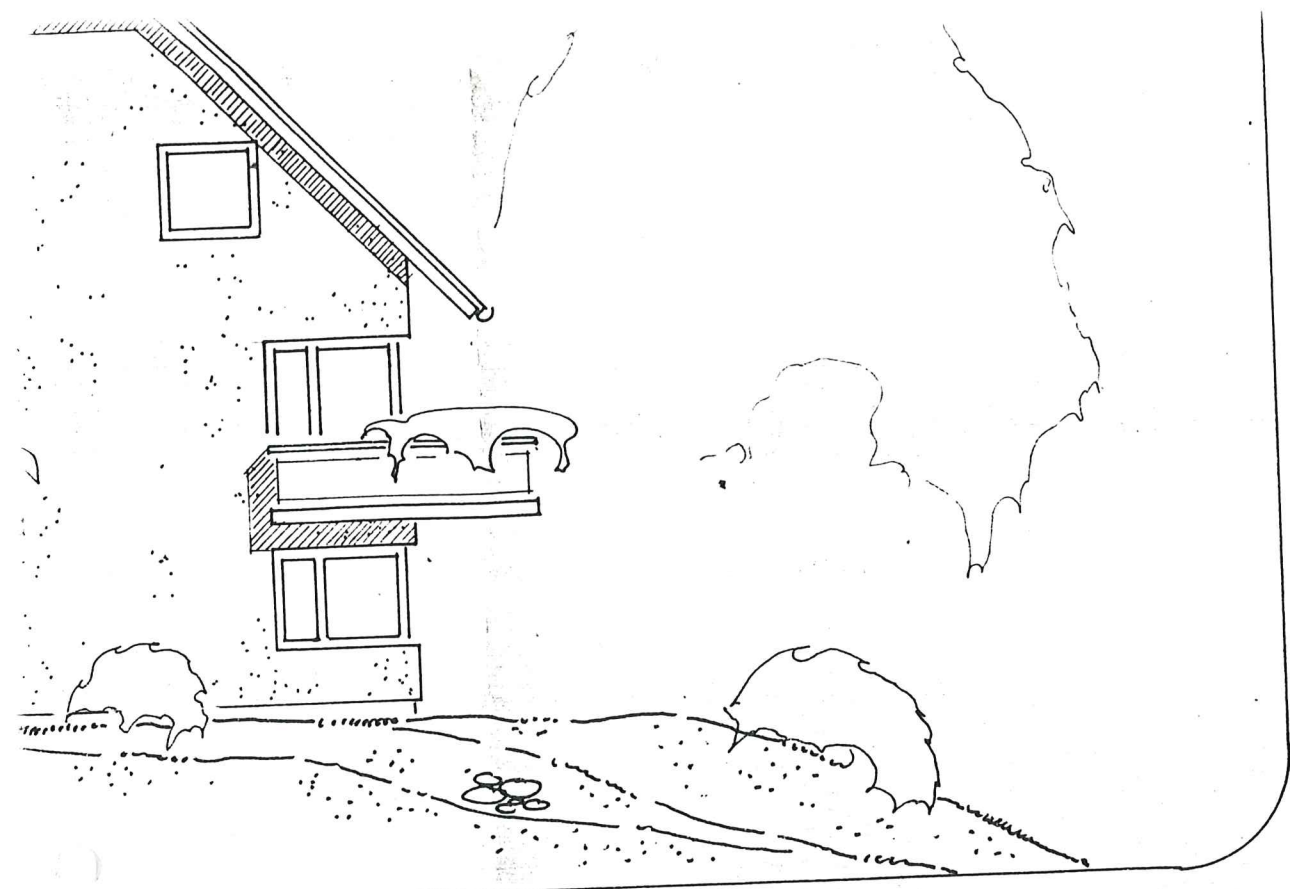

DOPPELHAUS BEKHE

NEUBAU EINES DOPPELHAUSES MIT GARAGE
IN 7821 BERNAU FL.NR.: 1809

ANSICHTEN
MST = 1 : 100

PL.NR.: 83/17

EMMENDINGEN, DEN 15. SEPT. 1983

GR

DIE BAUHERREN:

[Handwritten signature]

[Handwritten signature]

DER ARCHITEKT:

UDO BENZ FREIER ARCHITEKT
783 EMMENDINGEN, AM WÄLDELE 13 TEL

UDO BENZ FREIER ARCHITEKT DIPL. ING. FH., EMMENDINGEN

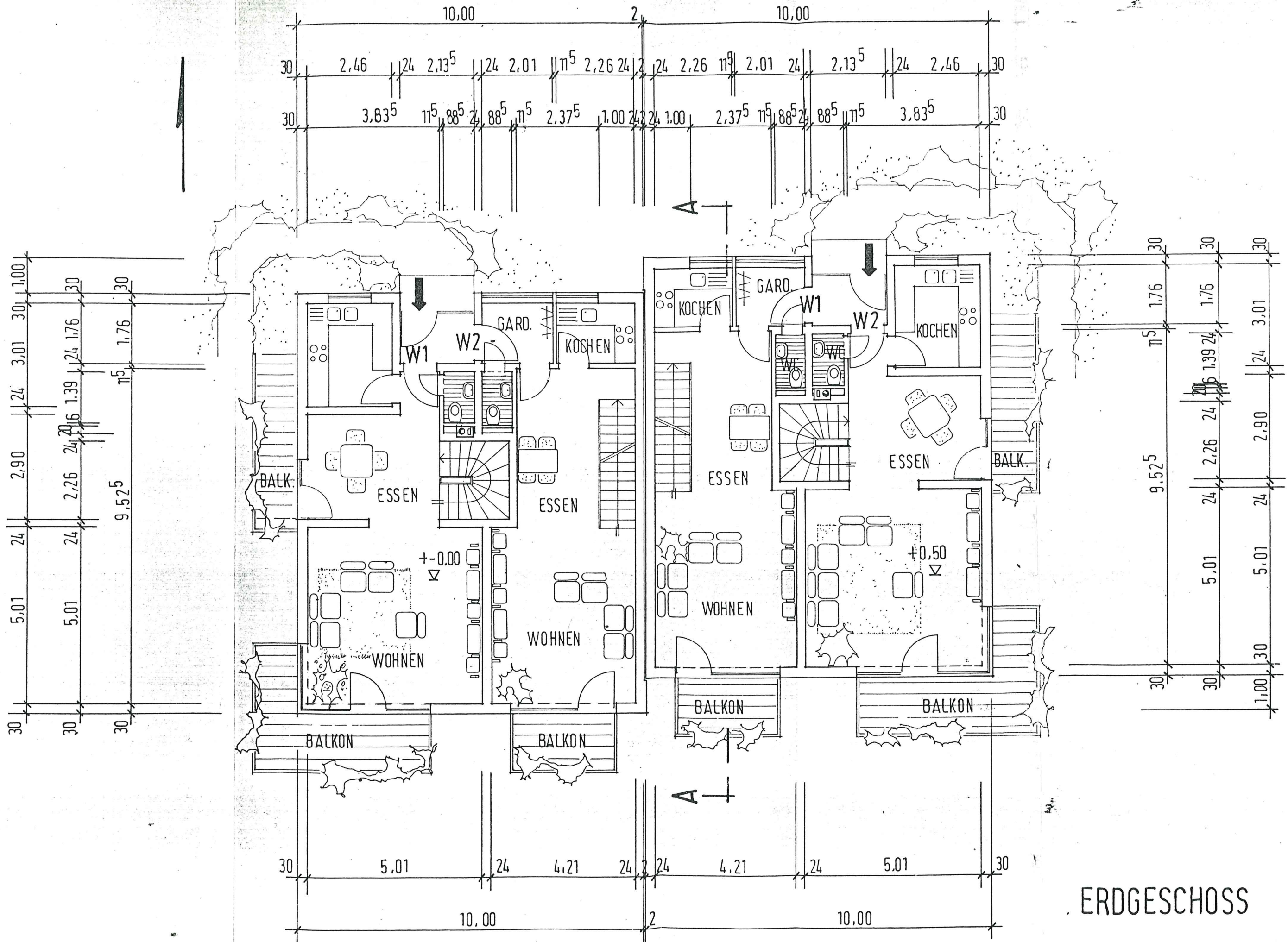

HAUS I

HAUS II

ERDGESCHOSS

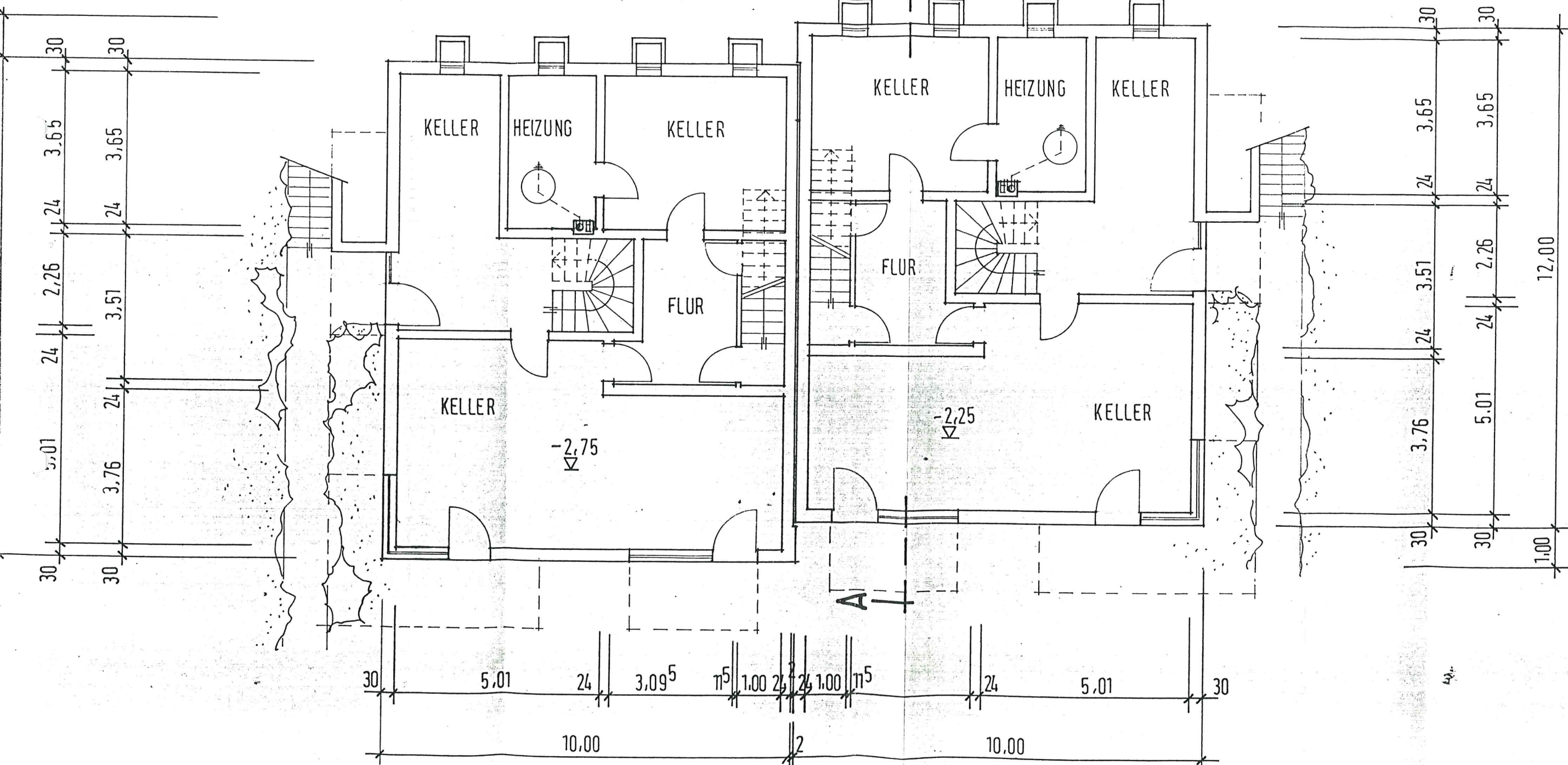
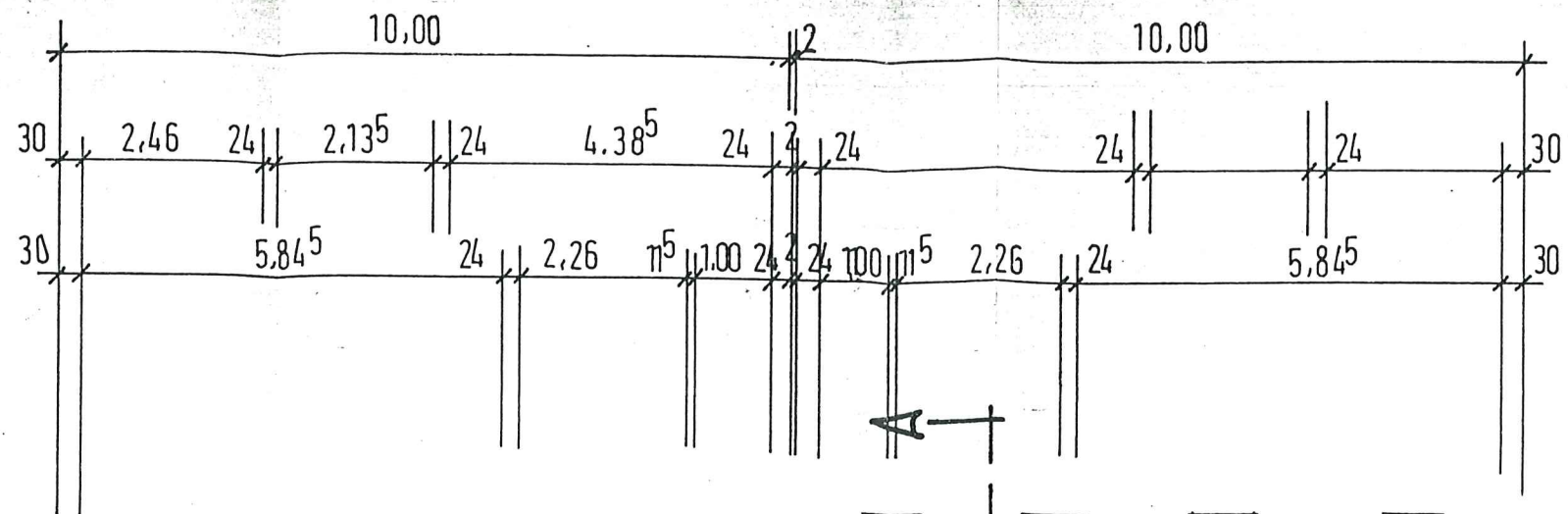

HAUS I

HAUS II

UNTERGESCHOSS

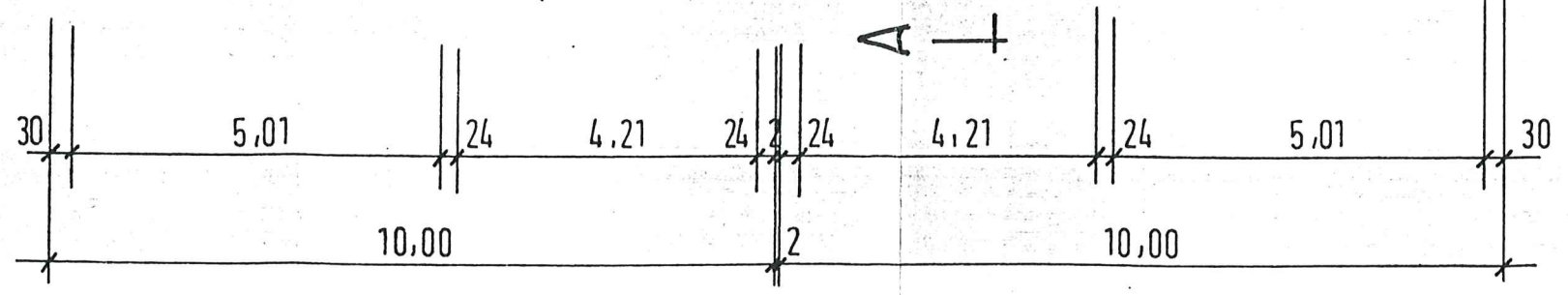
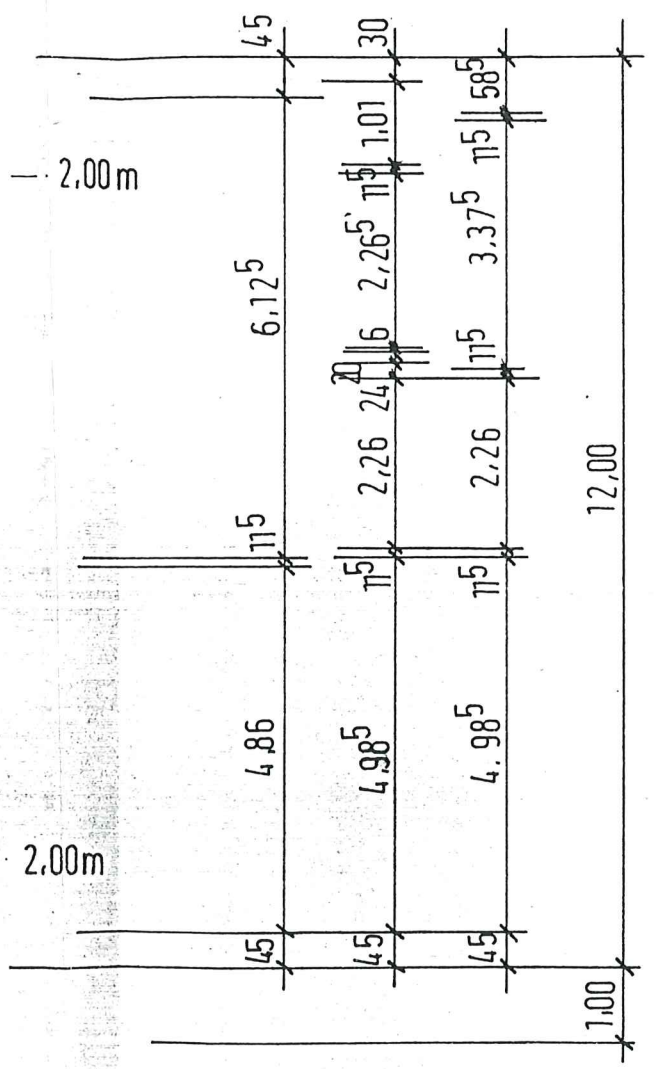
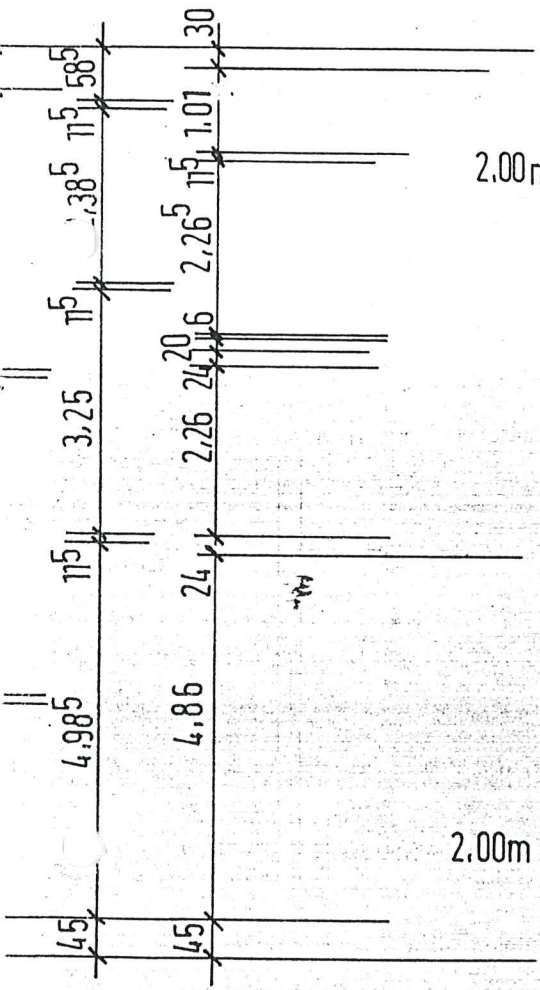
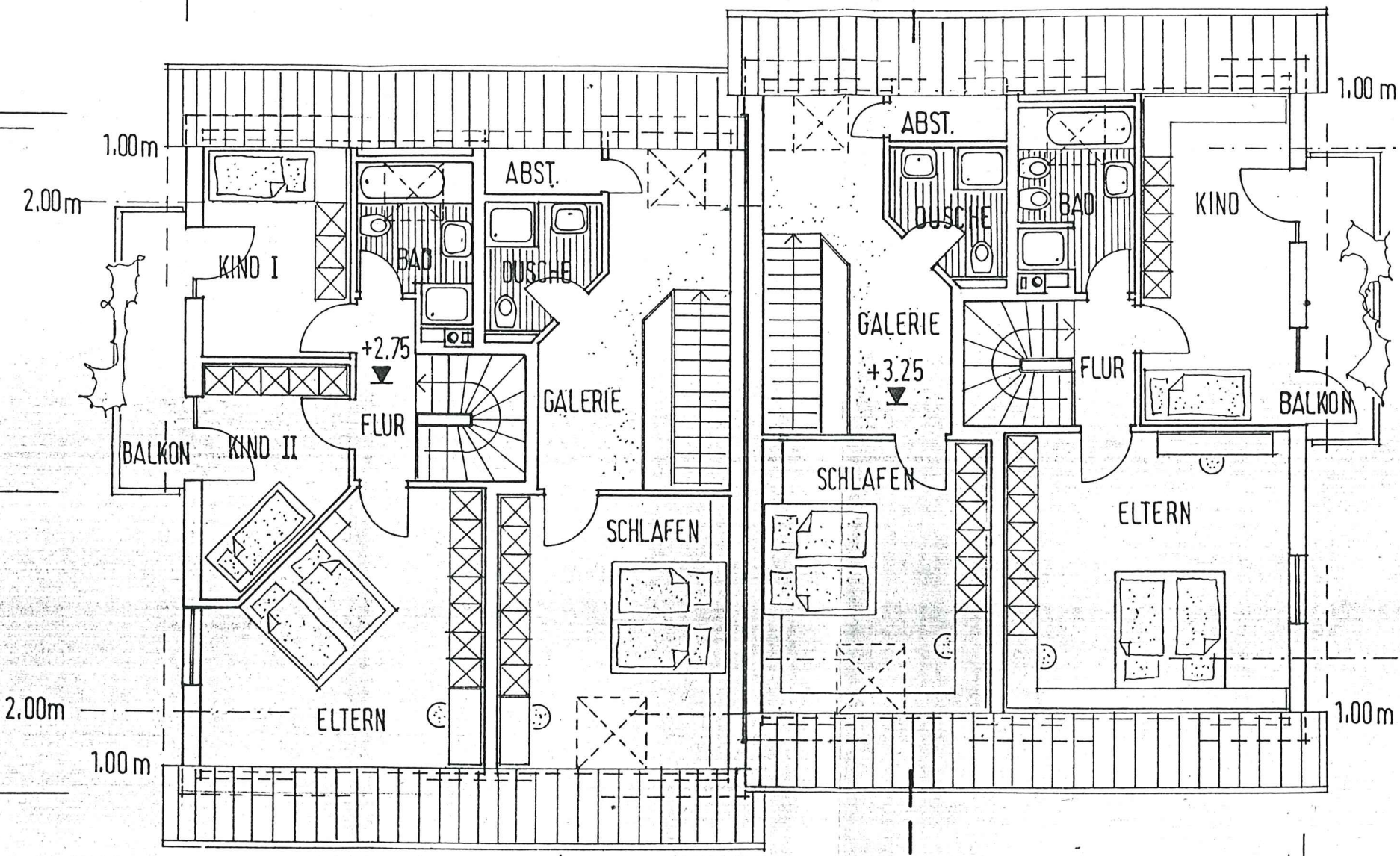
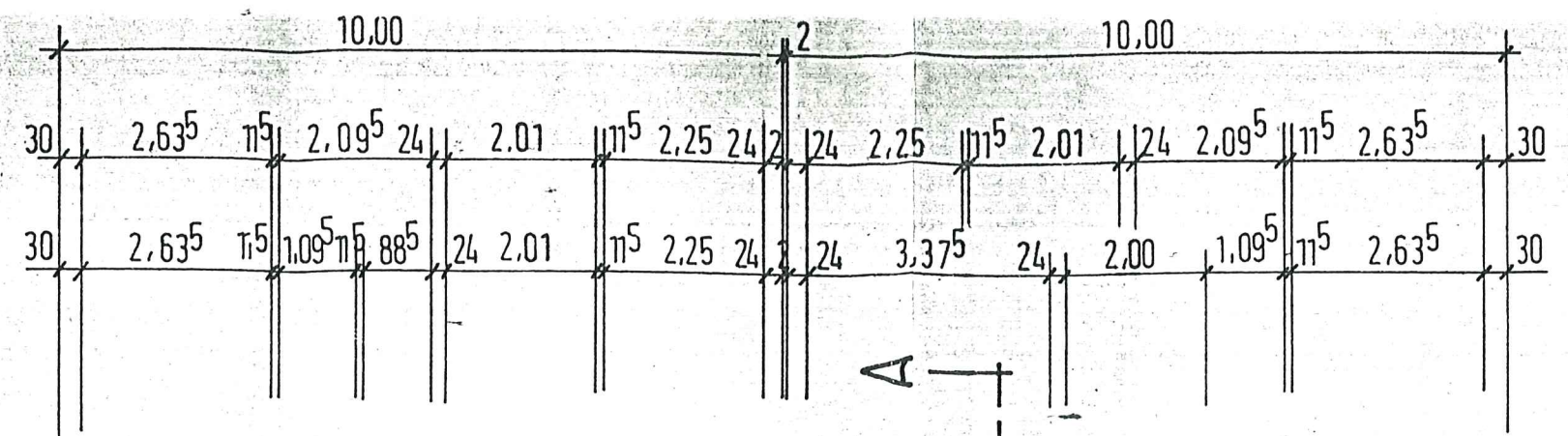

-8,70
BEST. STRA

HAUS I

HAUS II

DACHGESCHOSS

GEMEINDE BERNAU

Bebauungsvorschlag „Riggenbach“

M. 1 : 500

Kain

1829

182

1809

1810

1811

1793

Emmendingen, den 15. 9.

Bauherr: *M. Pech*

Architekt:

UDO BENZ FREIER ARCHITEKT BDB
783 EMMENDINGEN AM WALDELE 13 TEL. 8474

1815

1816



1817

1818

1819

1792

LEGENDE

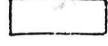
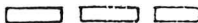
-  geplante Gebäude (I+U+D) Satteldach 42-46° mit Krüppelwalm
-  geplante Gebäude (I+U+D) Satteldach 42-46°
-  Garagen (in Hang eingebaut)
-  öffentliche Grünfläche
-  Planungsgrenze (Vorschlag)

