ZEICHNUNG FÜR DIE KLEINSIEDLUNG DES HERRN ERWIN ROST, WRIST, STETTINER STR.

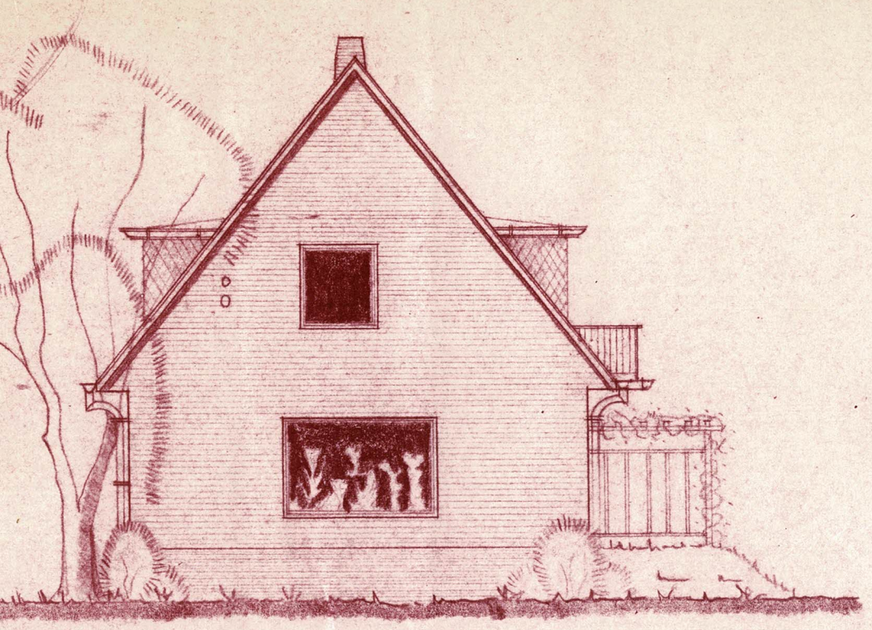

WESTANSICHT

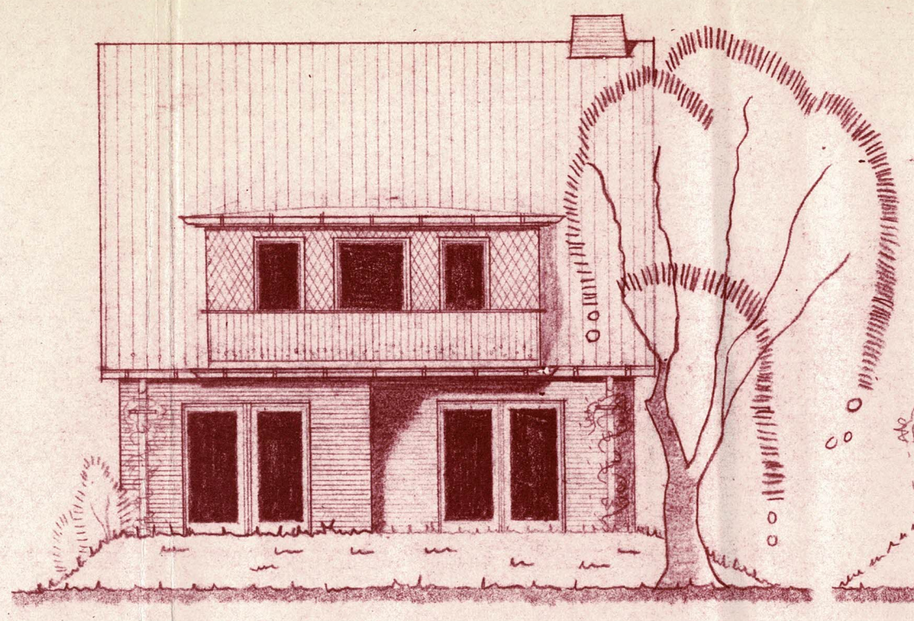

SÜDANSICHT:

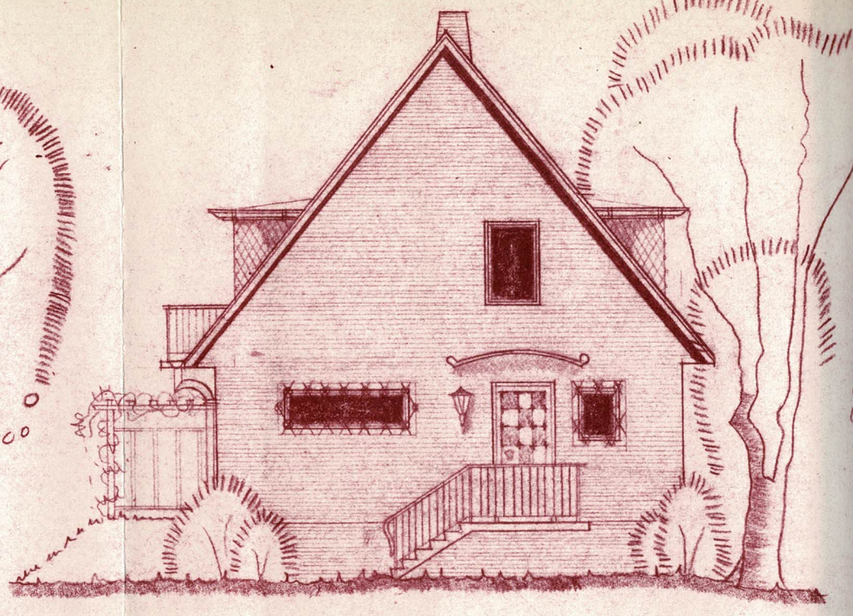

OSTANSICHT:

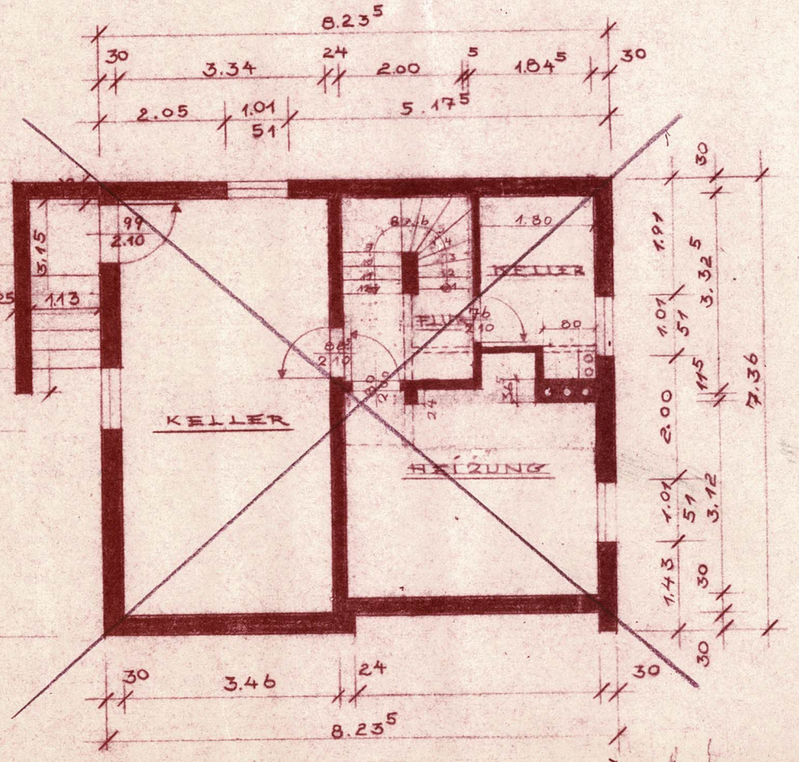

KELLERGESCHOSS:

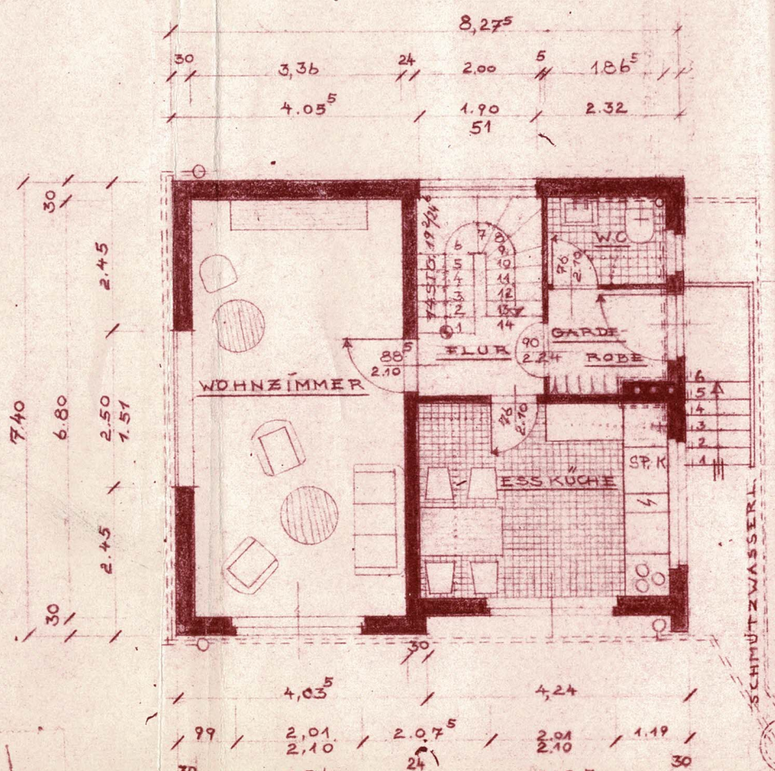

ERDGESCHOSS:

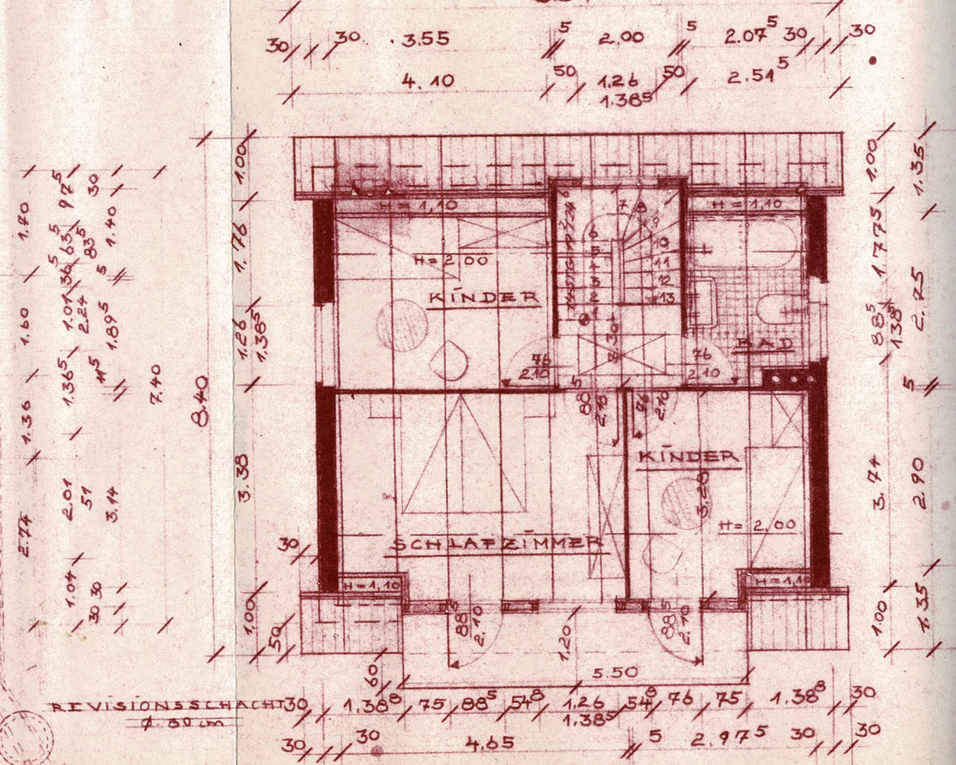

REVISIONSSCHACHT 1.00 m

DACHGESCHOSS:

Bauherr

BL.NR 2907
BL.GP 30/61

GEÄNDERT 15.12.65

6.1.1966

11.1.1966

21.4.66

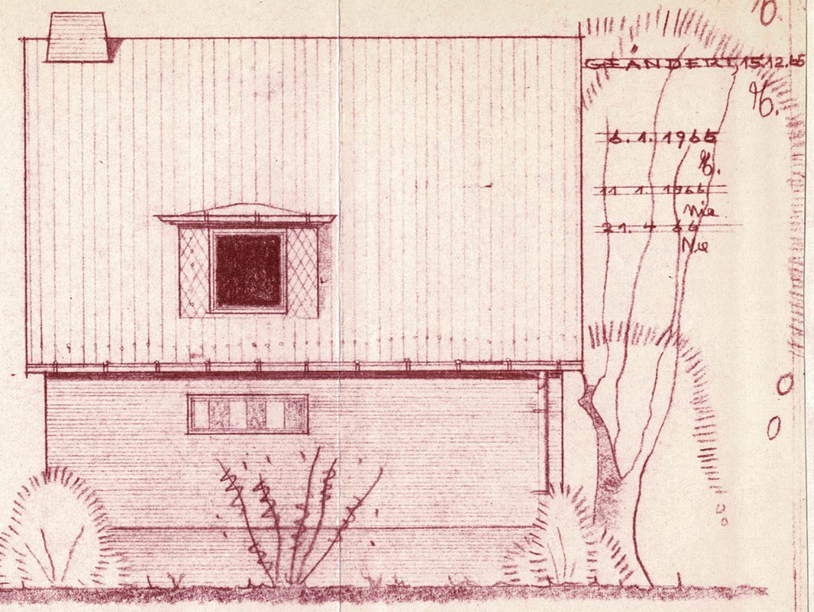

NORDANSICHT:

II. Plan

24. Juli 1967

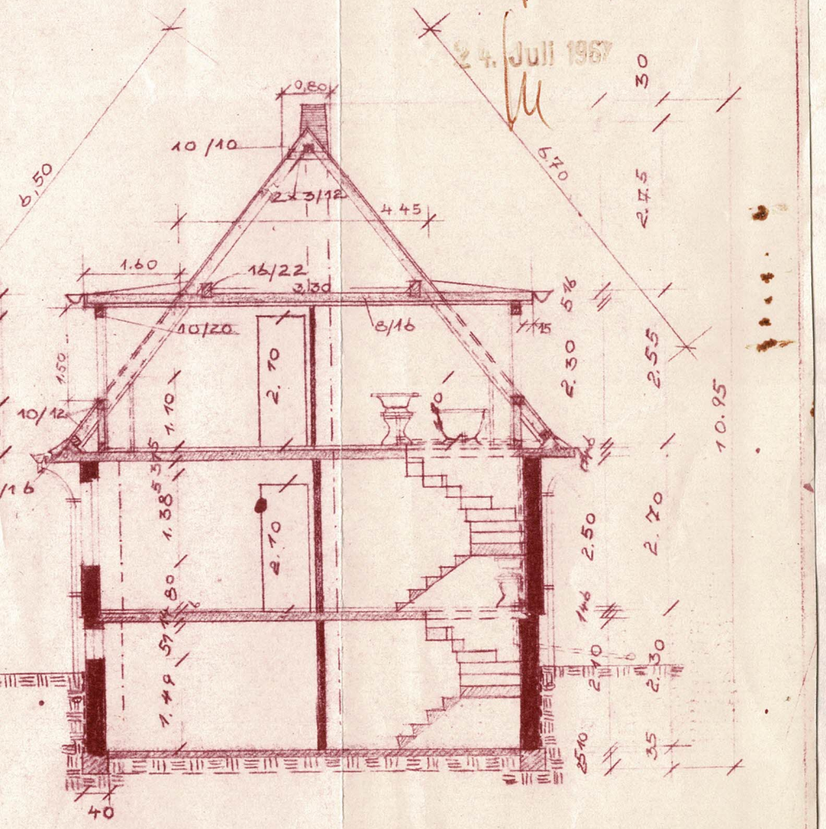

BAUHERR:

Rost

DER ARCHITEKT:

KARL ONDERKA
ARCHITEKT
B. D. A.

QUERSCHNITT: