[redacted]

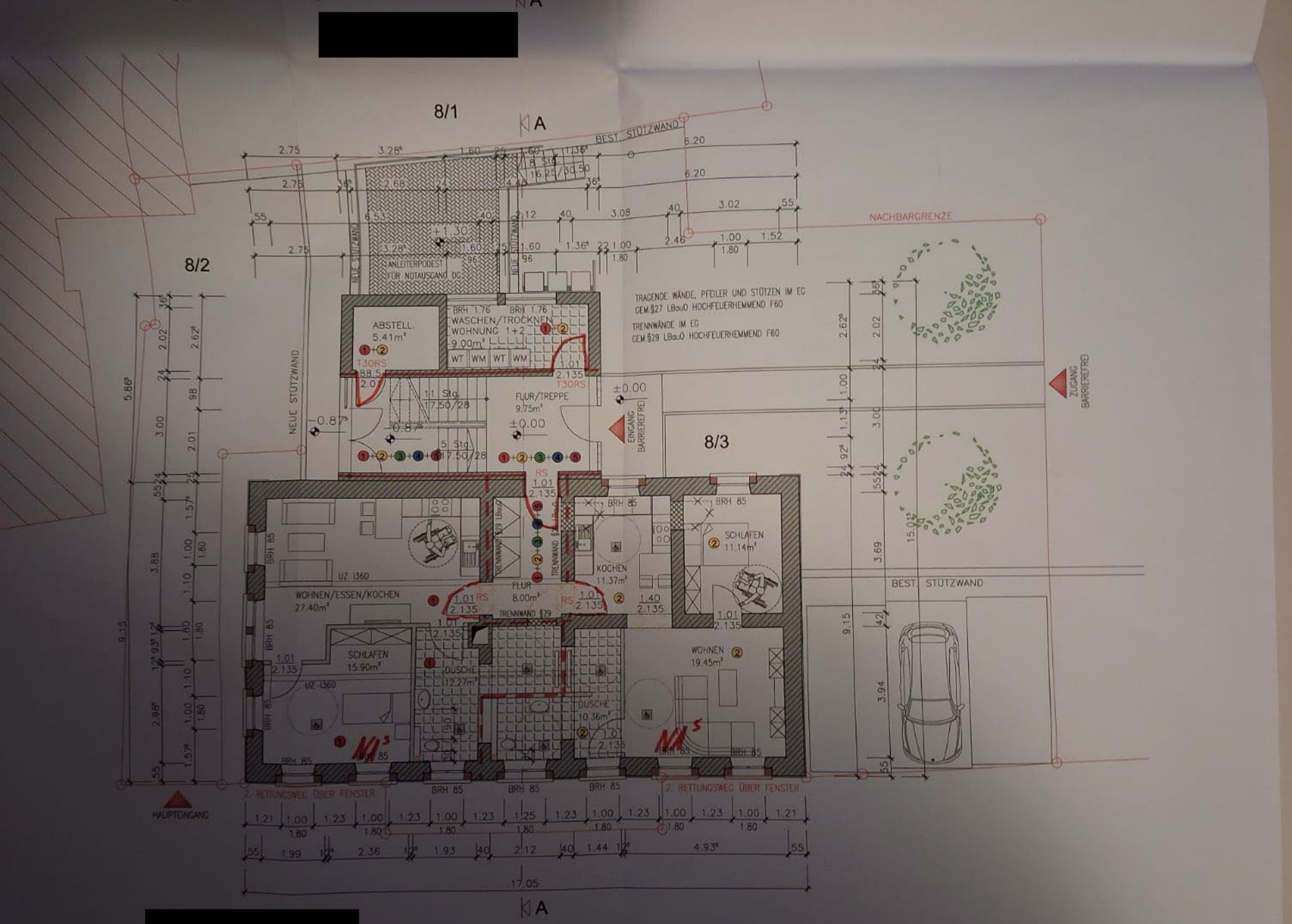

[redacted]

GRUNDRISS EG

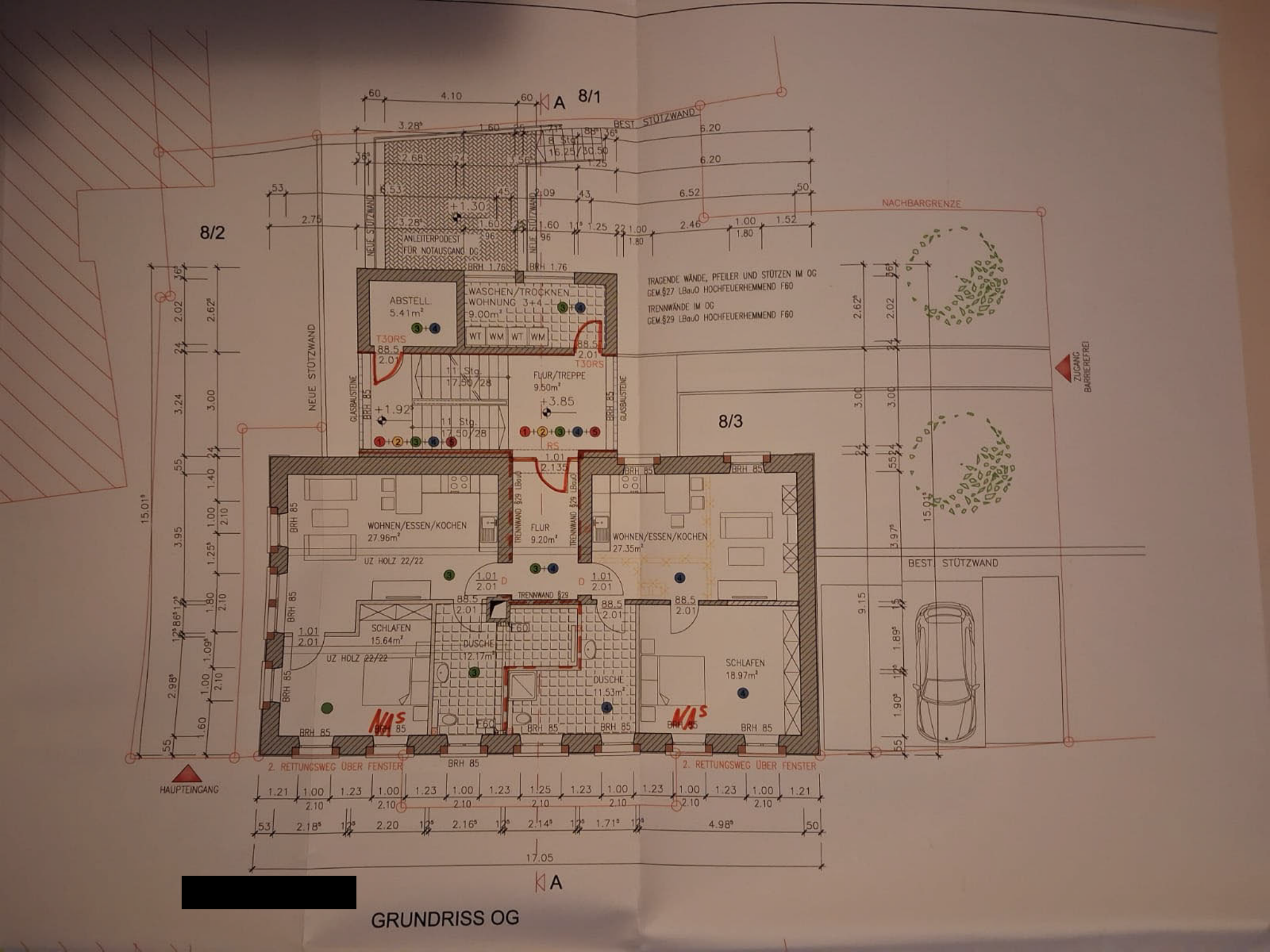

[redacted]

GRUNDRISS OG