

ANSICHT - MARBURGER - STRASSE

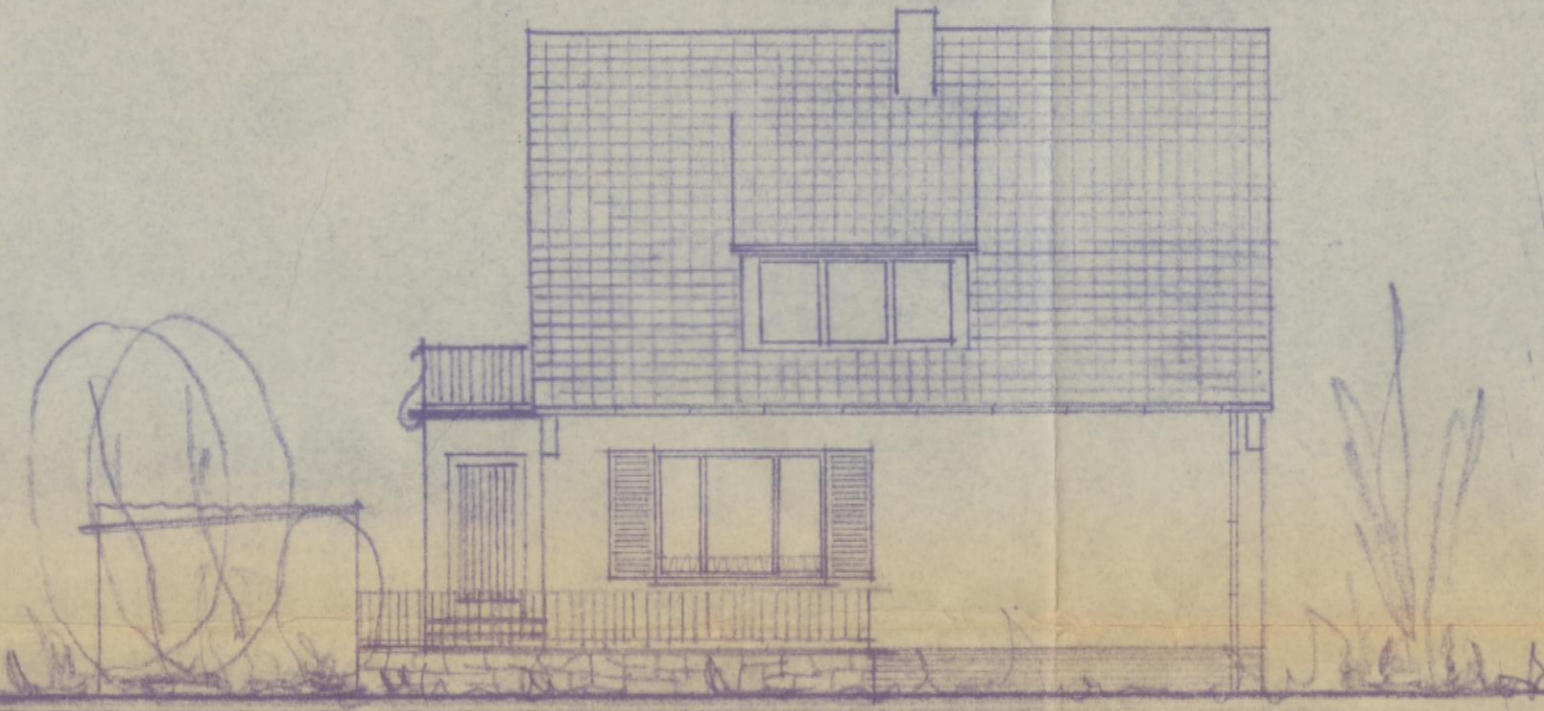

SÜDANSICHT

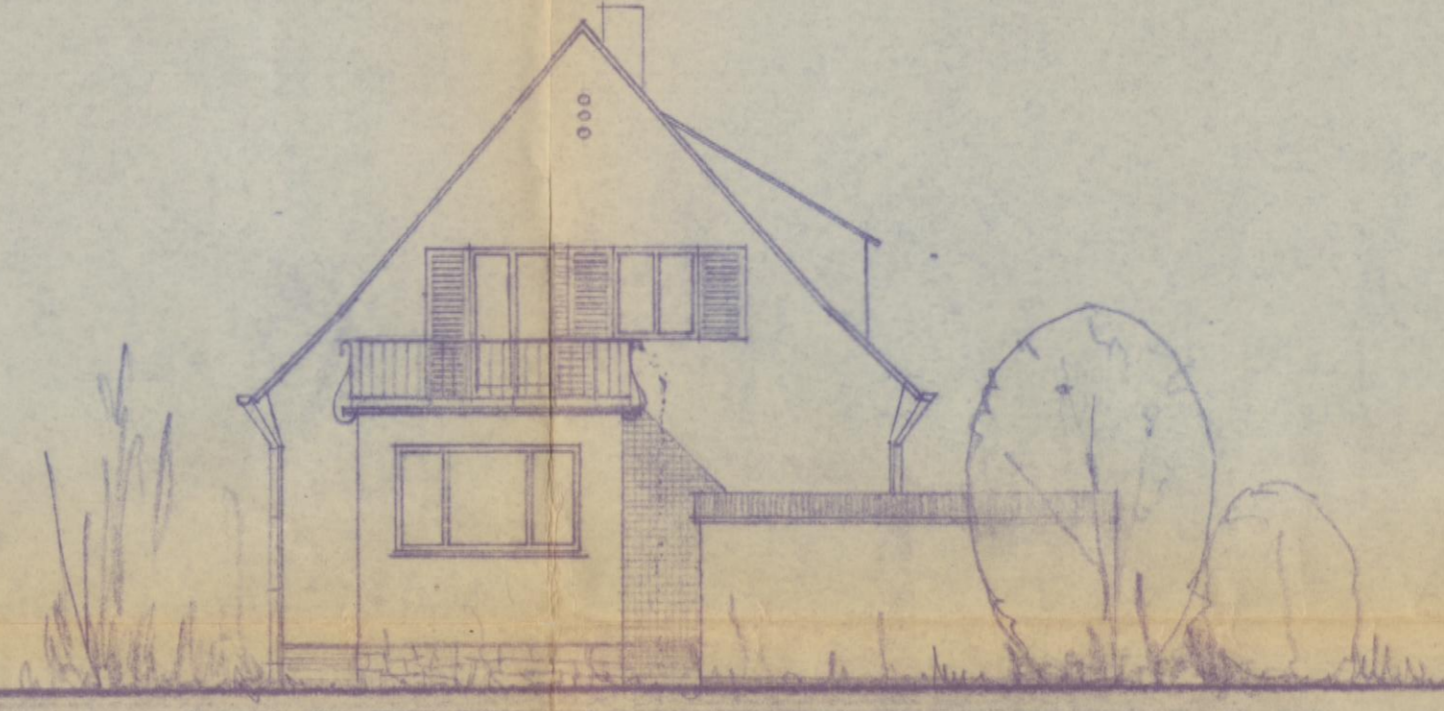

WESTANSICHT

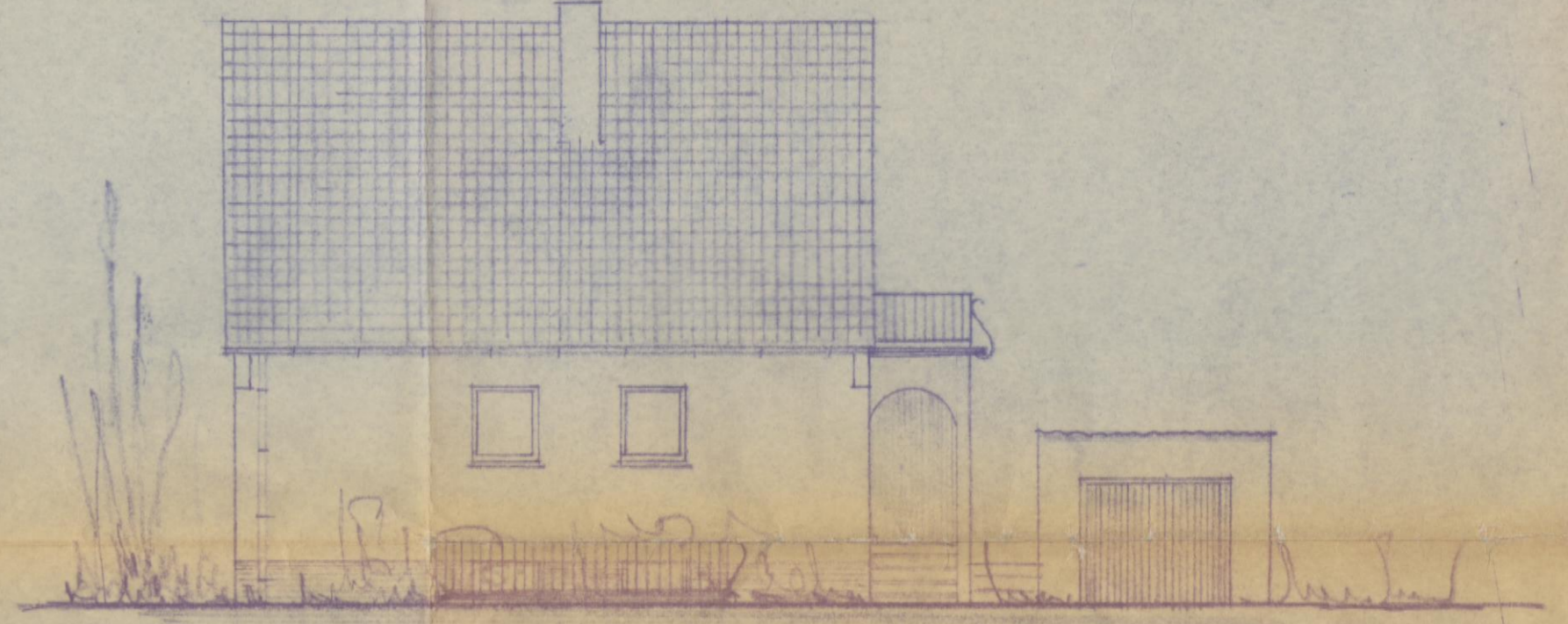

ANSICHT ESSENER - STRASSE

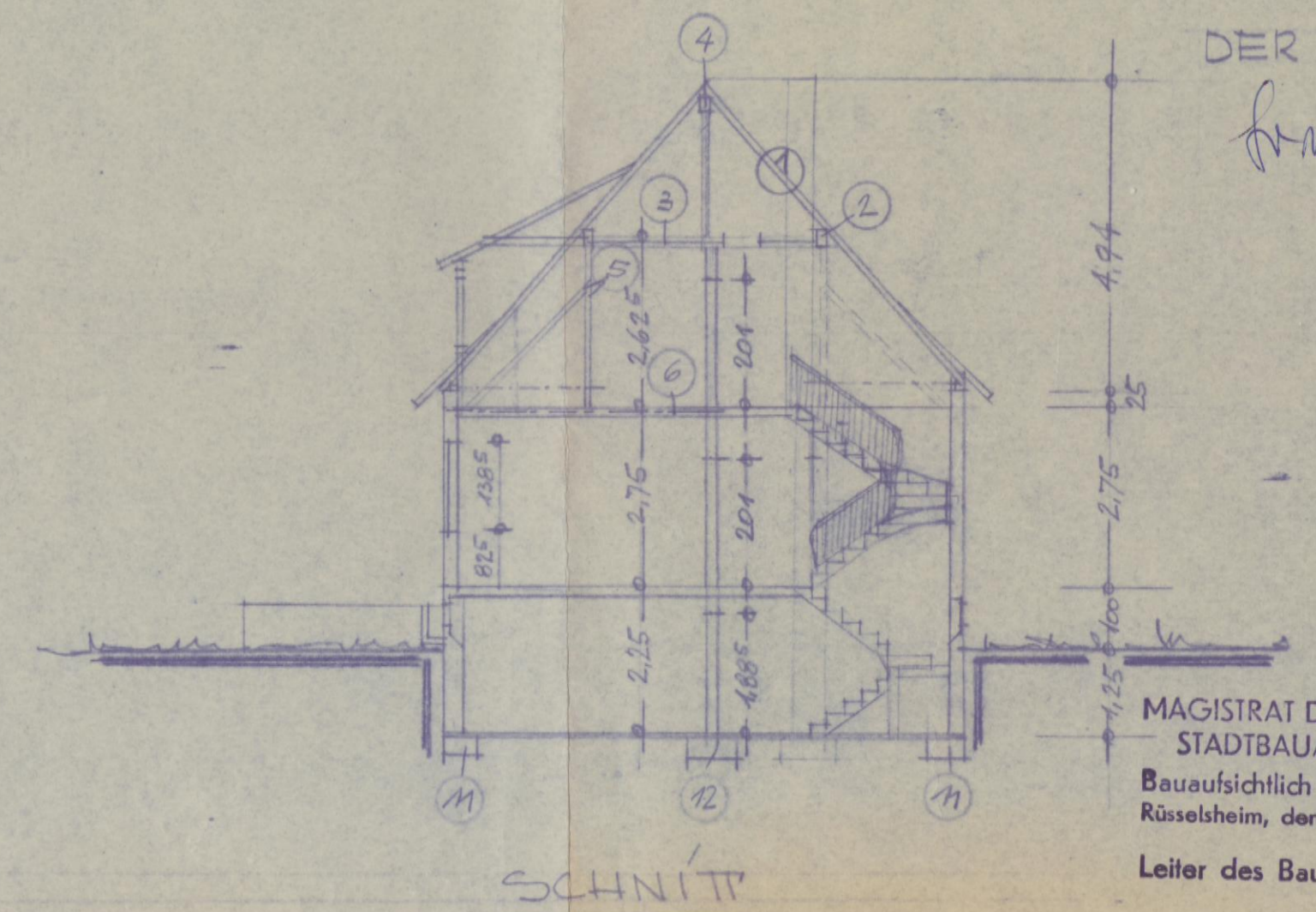
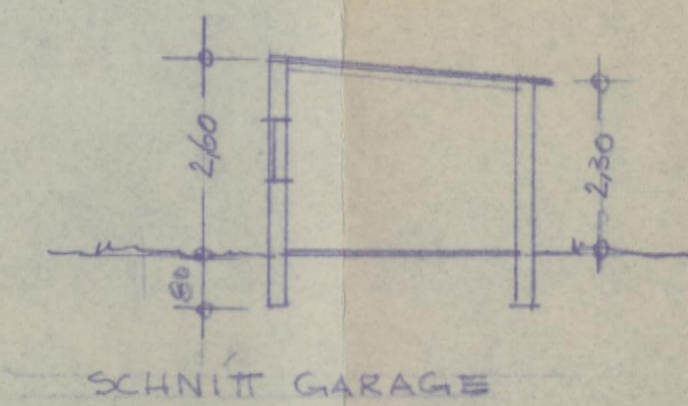
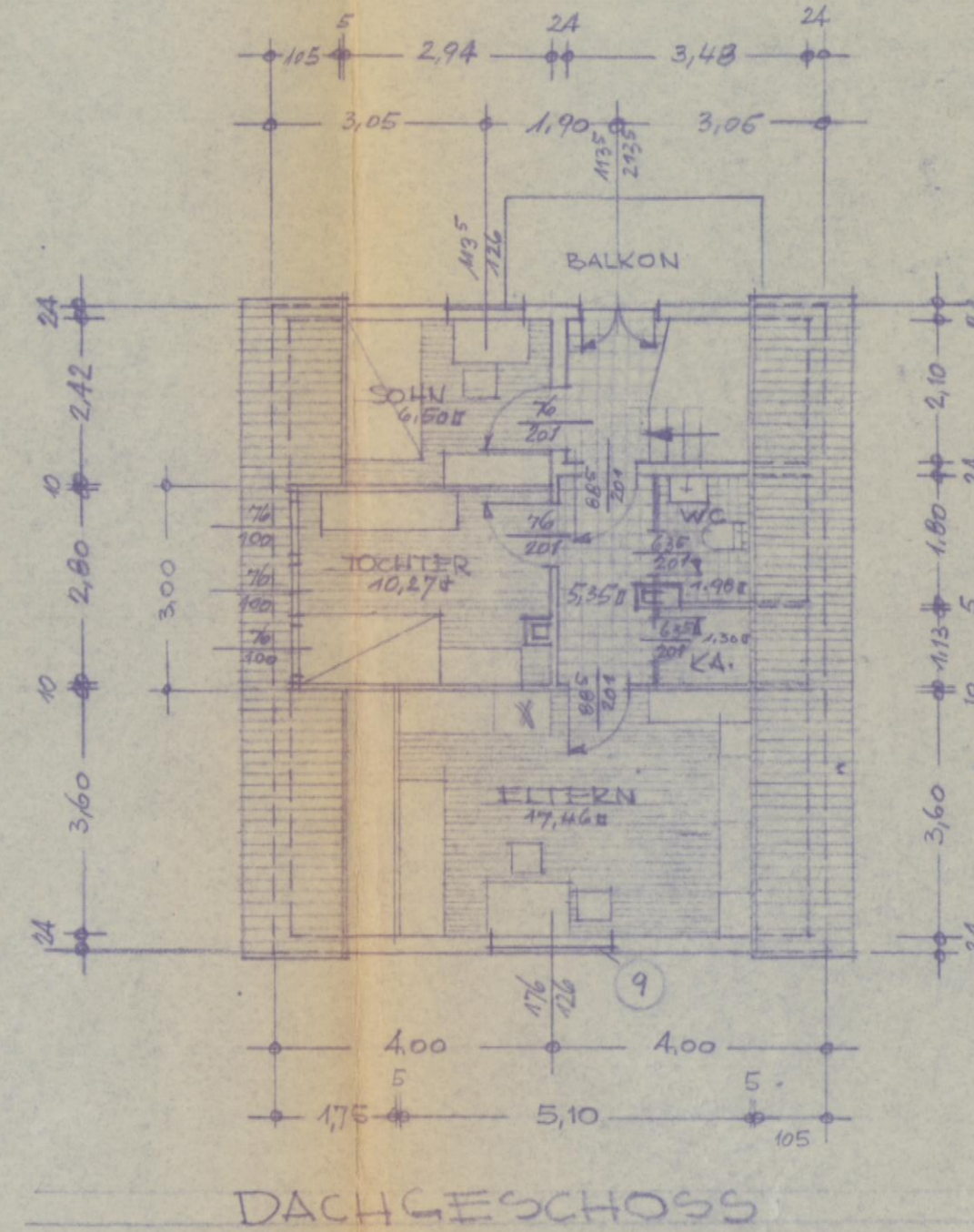
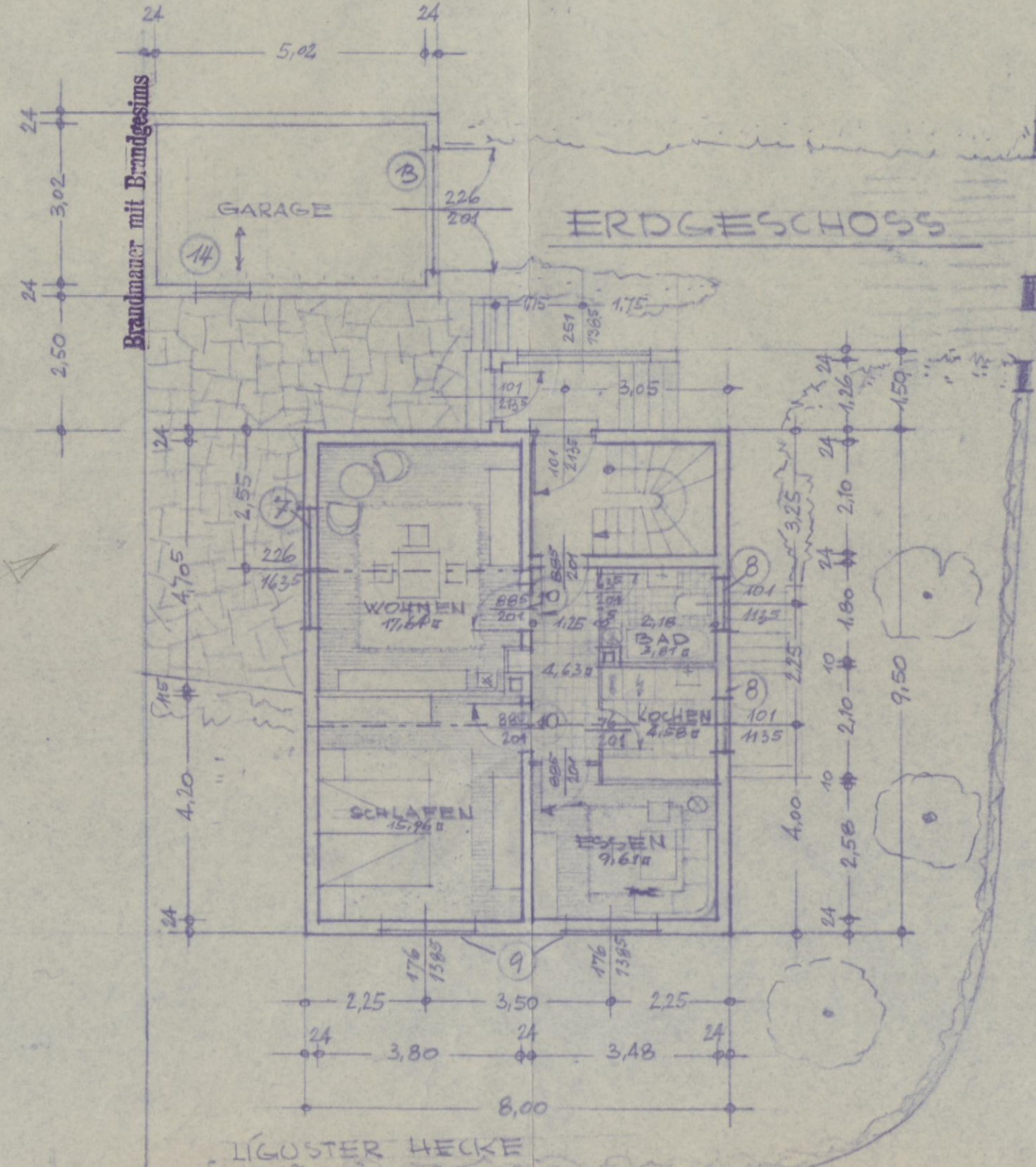
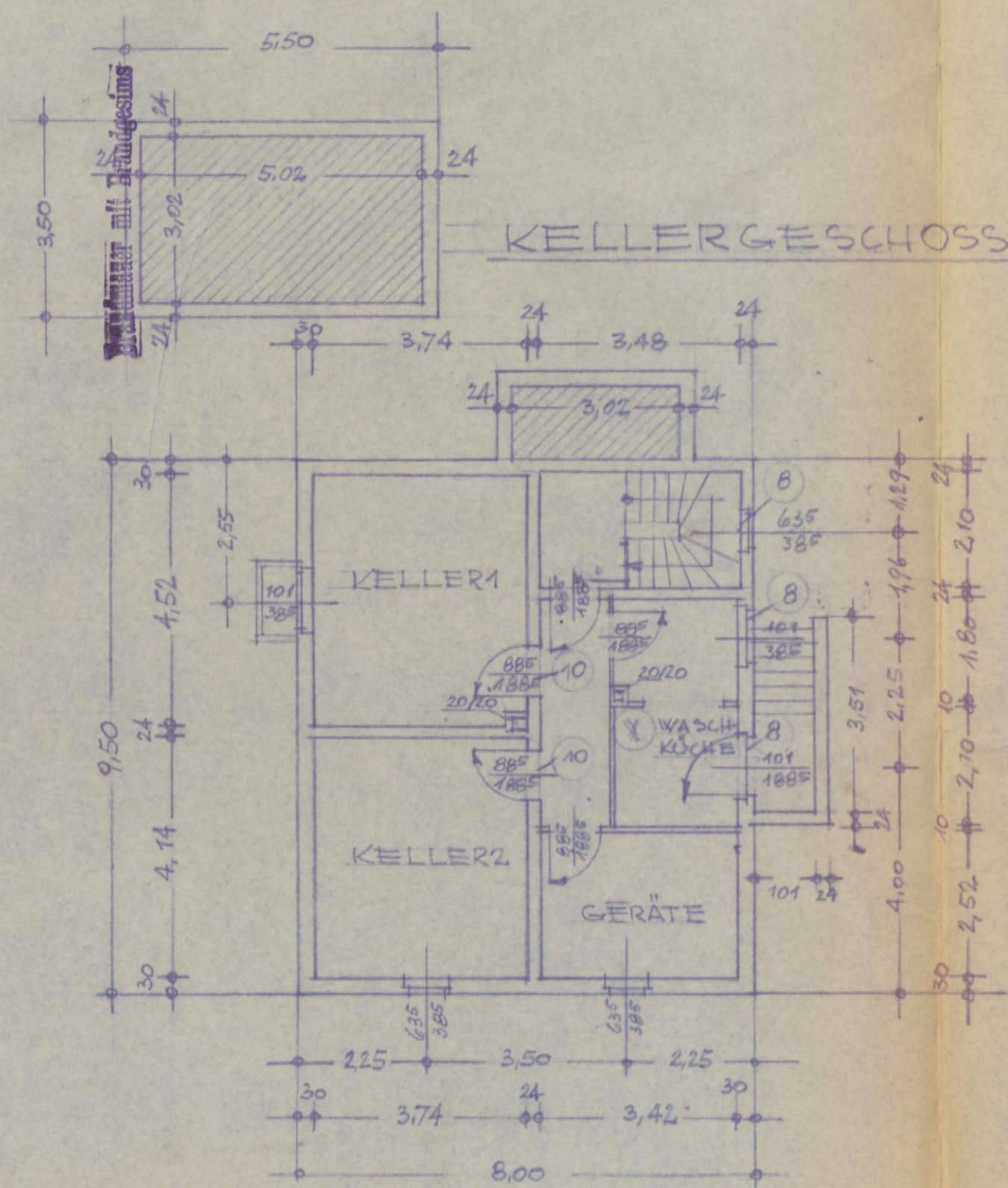

MAGISTRAT DER STADT RÜSSELSHEIM
STADTBAUAMT - LAUFÜBSICHT
In städtebaulicher Hinsicht geprüft:
Rüsselsheim, den 3. Aug. 1957
Prof. *W. Jansen*

DER ARCHITECT:
Klaus Dörner

DER BAUHERR:
Bruno Orbach

MAGISTRAT DER STADT RÜSSELSHEIM
STADTBAUAMT - BAUAUFSICHT
Bauaufsichtlich geprüft
Rüsselsheim, den 10. 9. 57
Leiter des Bauamtes *[Signature]* Bearbeiter *[Signature]*
Beurteilt *[Signature]* Bau-Oberinspektor