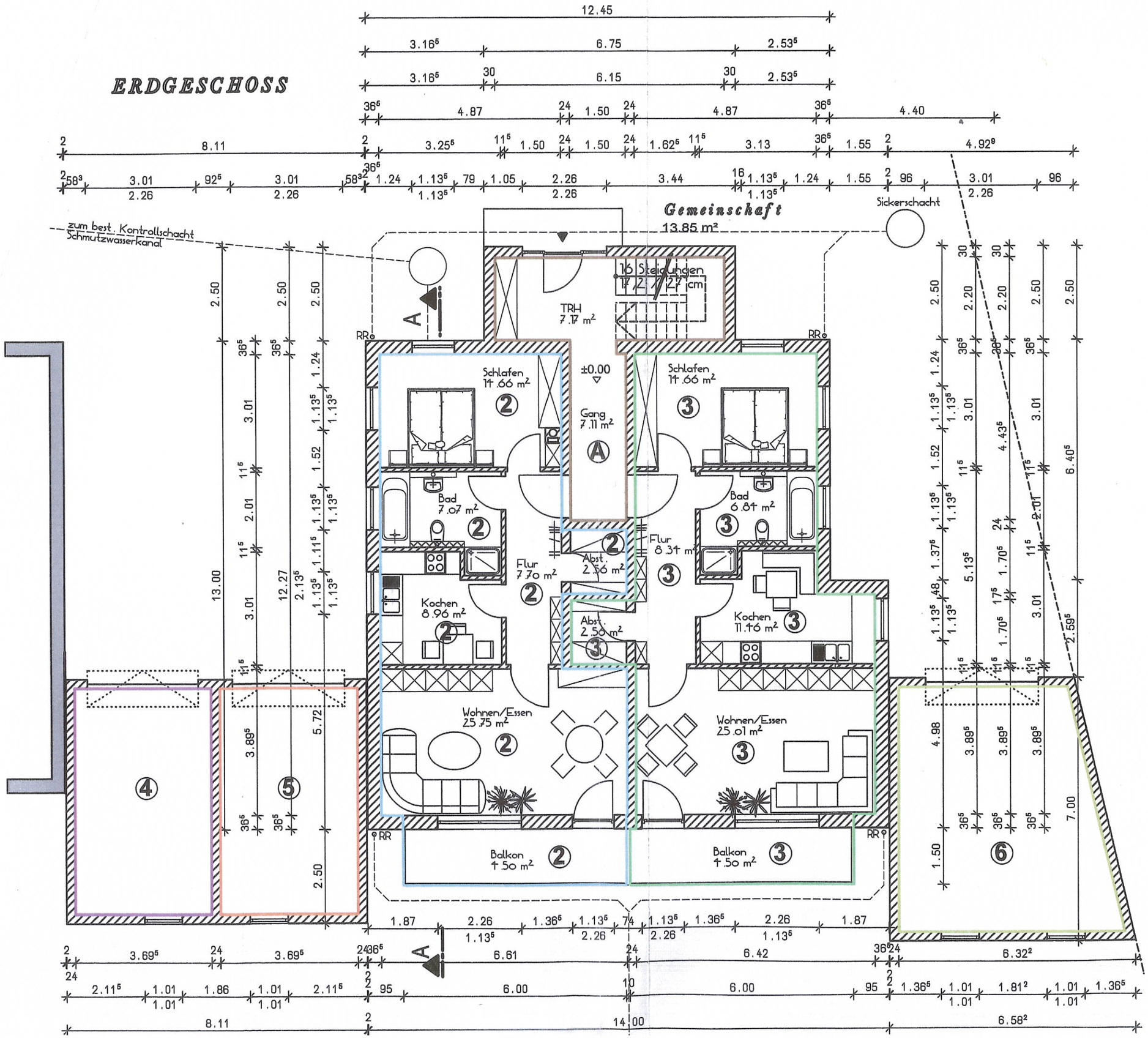ERDGESCHOSS