Nutzungsschablone	
WA	II
0,35	0,7
o	SD/PD
ED	2 WE

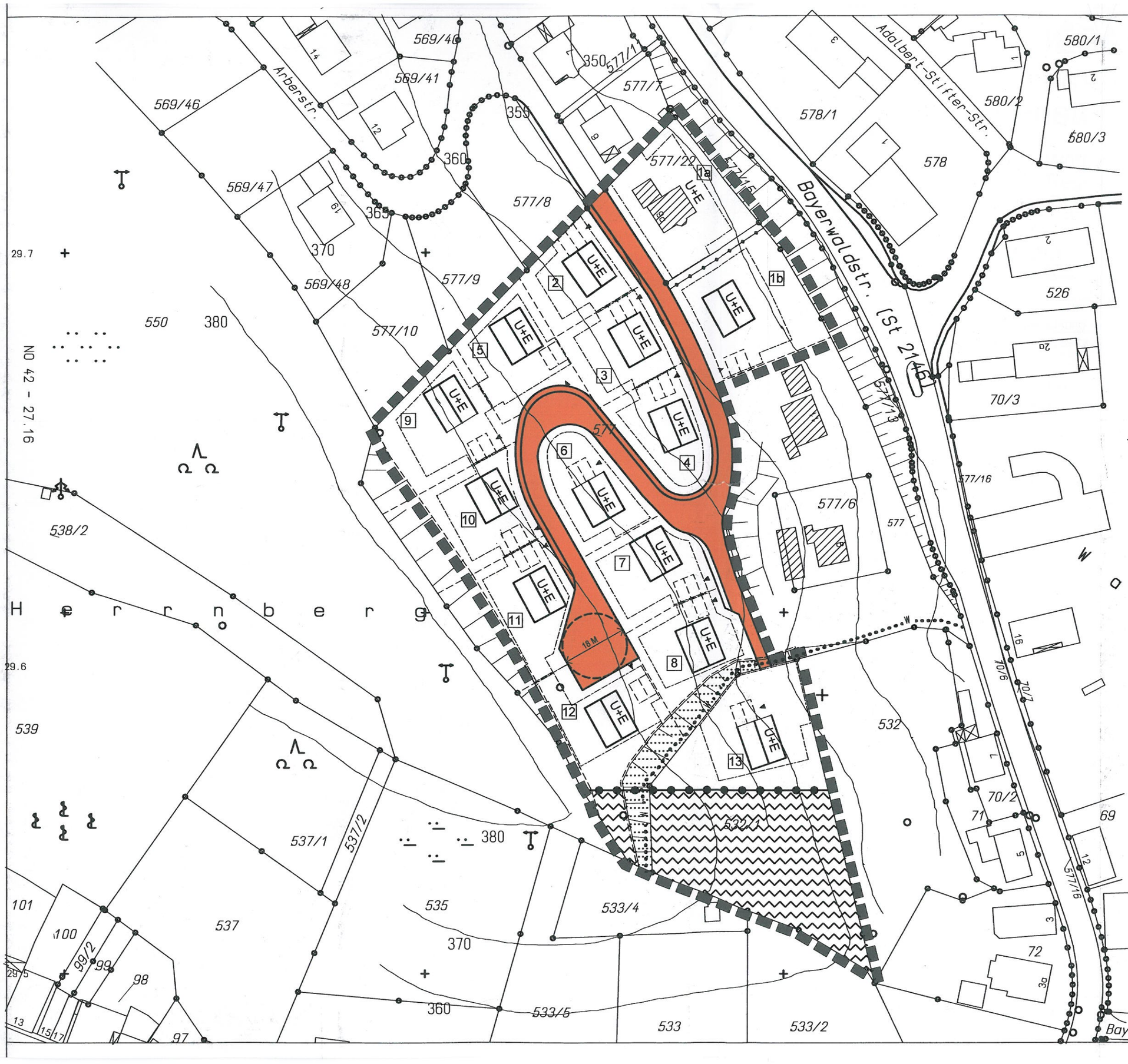

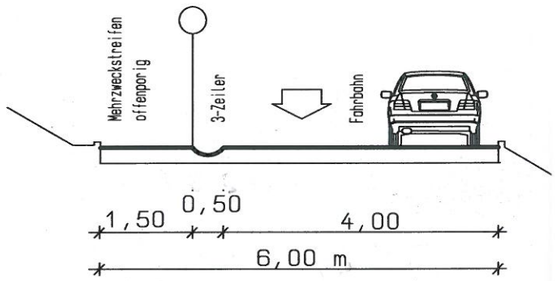

0 5 10 15 20 25 50 75m