

Features

-  Private parking
-  3 Bedrooms
-  Private pool (21m2)
-  2 Bathrooms

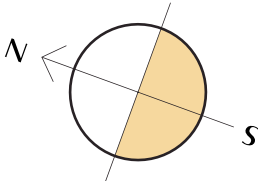

| Num | 2022 | 2023 | 2024 | 2025 | 2026 | 2027 |
|---------|--------|--------|--------|--------|--------|--------|
| Plot | 302 | 323 | 350 | 372 | 381 | 422 |
| Terrace | 37,70 | 30,60 | 32,20 | 32,20 | 32,20 | 32,20 |
| 1 | 36,30 | 36,30 | 36,30 | 36,30 | 36,30 | 36,30 |
| Terrace | 113,00 | 134,00 | 159,00 | 176,00 | 191,00 | 239,00 |

2
Gardens

All measures are expressed in M2.

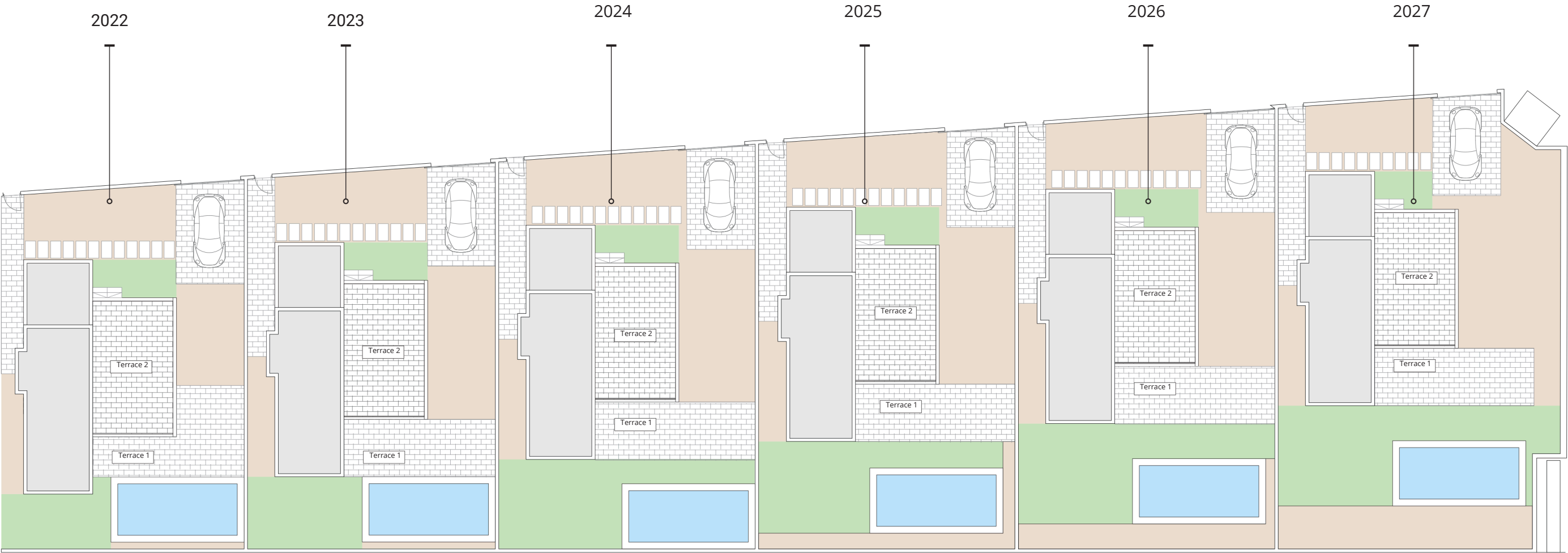

Legal Notice: Standard floor plan, which does not include the common use areas. Each residence has its own floor plan, which may vary slightly from the standard one. The furniture and household items that appear in the plan are merely for decorative purposes. This is not a contractual document. This plan can be modified by the Project Management Team according to construction or design needs.

1/2

Ground floor

 3  2

| Built area | | | 131,20 |
|------------|-----------|----------|--------|
| 1 | Kitchen- | | 40,30 |
| 2 | Living | | 11,00 |
| 3 | Bedroom | 1 | 11,25 |
| 4 | Bedroom | 2 | 14,95 |
| 5 | Bedroom | 3 | 4,30 |
| 6 | Bathroom | 1 | 3,90 |
| 7 | Bathroom | 2 | 3,50 |
| 8 | Hall | Corridor | 2,25 |
| 9 | Terrace | 1 | 37,70 |
| 10 | Terrace 2 | | 36,30 |

All measures are expressed in M2.

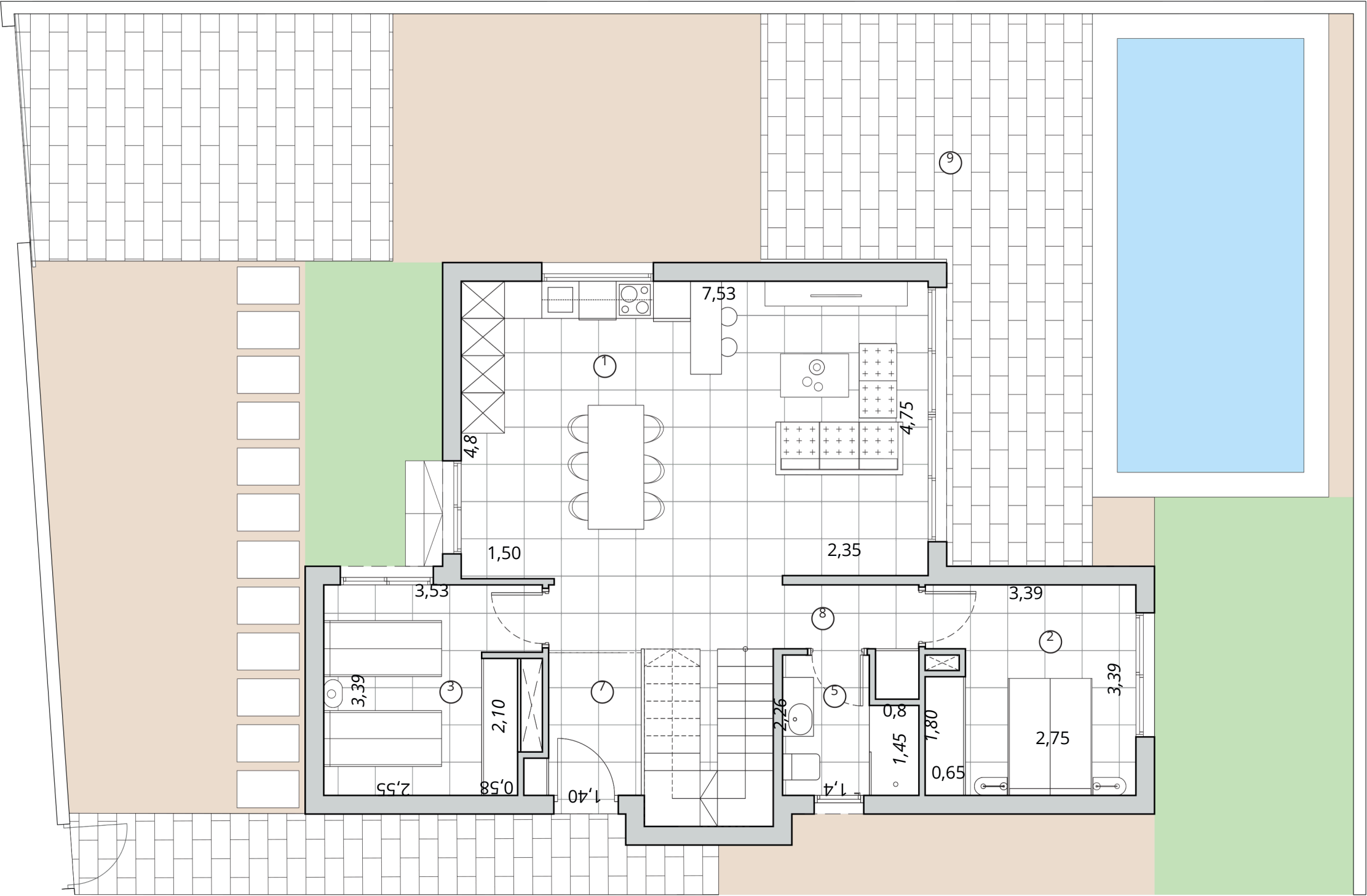

Legal Notice: Standard floor plan, which does not include the common use areas. Each residence has its own floor plan, which may vary slightly from the standard one. The furniture and household items that appear in the plan are merely for decorative purposes. This is not a contractual document. This plan can be modified by the Project Management Team according to construction or design needs.

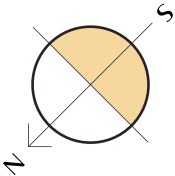

| Scale | 1:75 |
|-------|------|
| | A3 |

First floor

 3

 2

| | |
|------------|--------|
| Built area | 131,20 |
|------------|--------|

| | | |
|----|---------------|-------|
| 1 | Kitchen- | 40,30 |
| 2 | Living | 11,00 |
| 3 | Bedroom 1 | 11,25 |
| 4 | Bedroom 2 | 14,95 |
| 5 | Bedroom 3 | 4,30 |
| 6 | Bathroom 1 | 3,90 |
| 7 | Bathroom 2 | 3,50 |
| 8 | Hall Corridor | 2,25 |
| 9 | Terrace 1 | 37,70 |
| 10 | Terrace 2 | 36,30 |

| | |
|-------|------|
| Scale | 1:75 |
| | A3 |

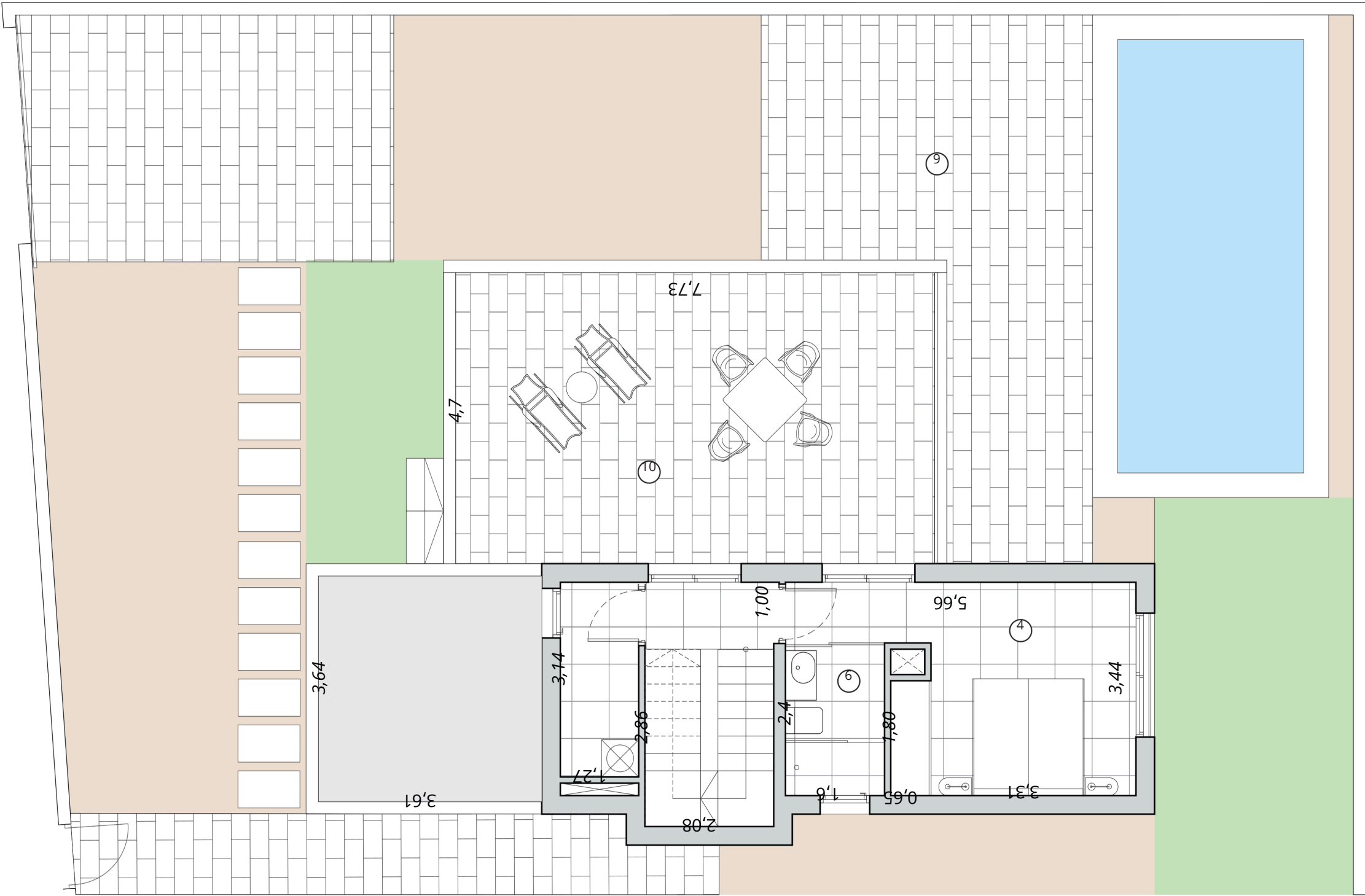

Legal Notice: Standard floor plan, which does not include the common use areas. Each residence has its own floor plan, which may vary slightly from the standard one. The furniture and household items that appear in the plan are merely for decorative purposes. This is not a contractual document. This plan can be modified by the Project Management Team according to construction or design needs.

