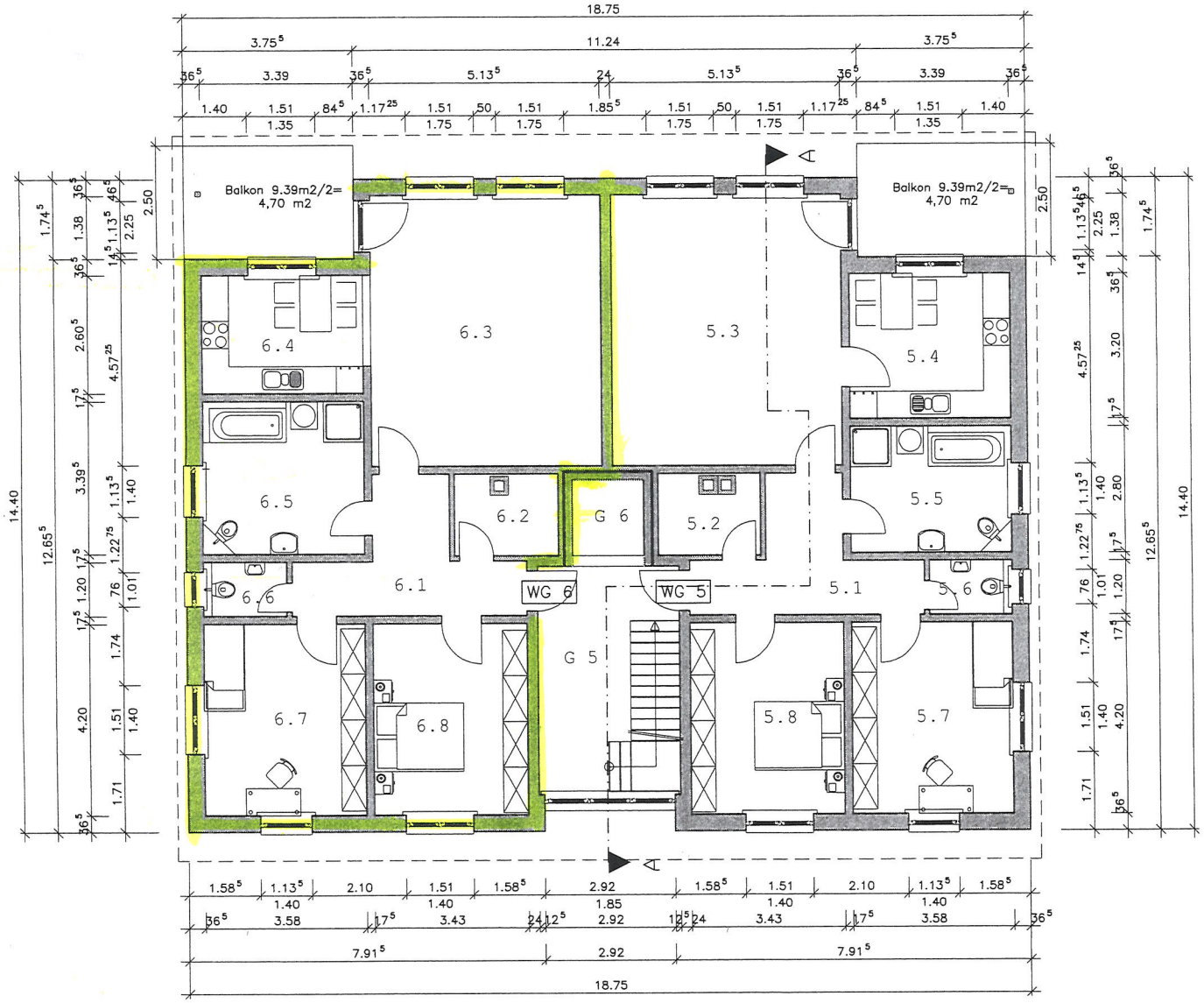
Balkon 9.39m2/2=
4,70 m2
Balkon 9.39m2/2=
4,70 m2
6.3
5.3
6.4
5.4
6.5
5.5
6.2
G 6
5.2
6.1
WG 6
WG 5
5.1
6.6
5.6
G 5
6.7
6.8
5.8
5.7
18.75
11.24
14.40
12.65
7.91
2.92