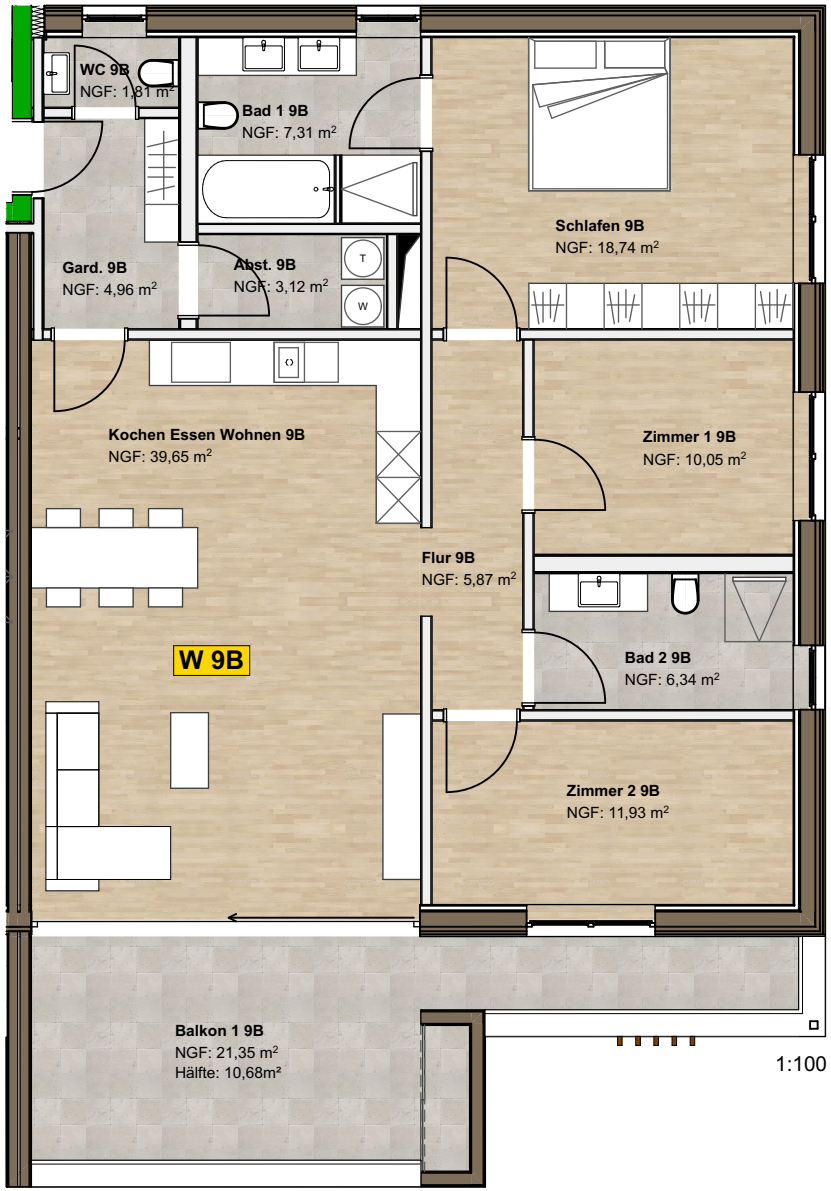

1:100

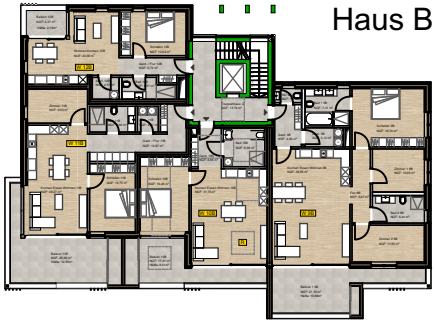

Haus B

2.OG

1:500

N