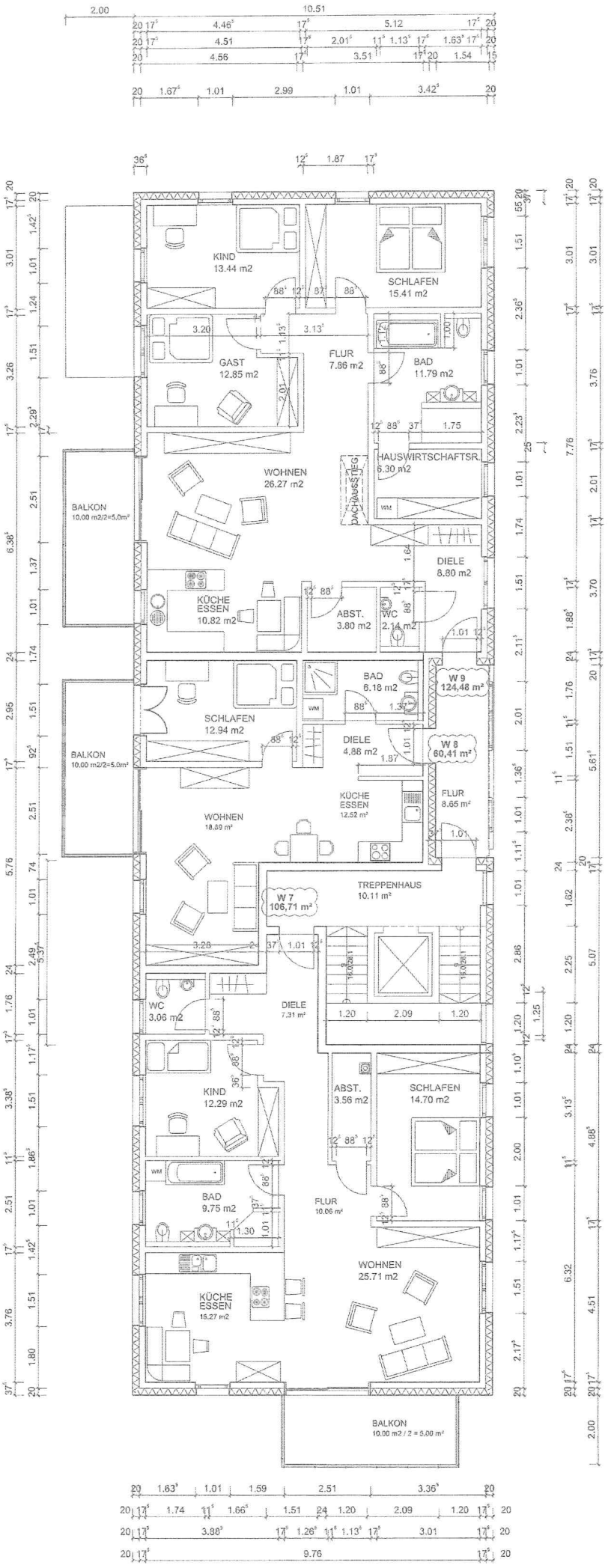
KIND
13.44 m2
SCHLAFEN
15.41 m2
GAST
12.85 m2
FLUR
7.86 m2
BAD
11.79 m2
WOHNEN
26.27 m2
HAUSWIRTSCHAFTSR.
6.30 m2
DACHAUSSTIEG
BALKON
10.00 m2/2=5.0m²
DIELE
8.80 m2
KÜCHE
ESSEN
10.82 m2
ABST.
3.80 m2
WC
2.14 m2
BAD
6.18 m2
W 9
124,48 m²
SCHLAFEN
12.94 m2
DIELE
4.86 m2
W 8
60,41 m²
BALKON
10.00 m2/2=5.0m²
KÜCHE
ESSEN
12.52 m²
FLUR
8.65 m²
WOHNEN
18.89 m²
TREPPENHAUS
10.11 m²
W 7
106,71 m²
WC
3.06 m2
DIELE
7.31 m²
KIND
12.29 m2
ABST.
3.56 m2
SCHLAFEN
14.70 m2
BAD
9.75 m2
FLUR
10.06 m²
WOHNEN
25.71 m2
KÜCHE
ESSEN
15.27 m2
BALKON
10.00 m2 / 2 = 5.00 m²