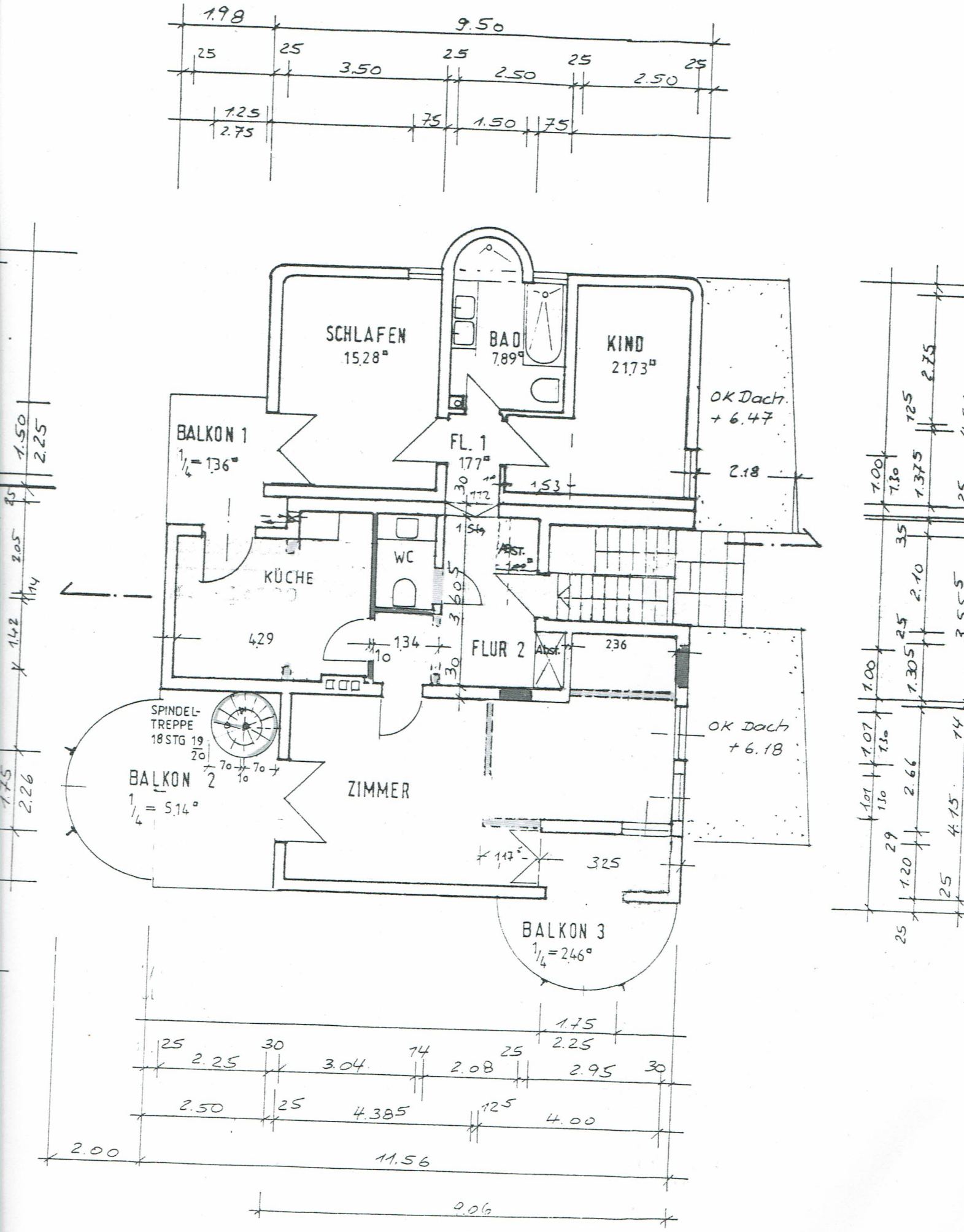
SCHLAFEN
15.28 □
BAD
7.89 □
KIND
21.73 □
OK Dach
+ 6.47
BALKON 1
1/4 = 1.36 □
FL. 1
1.77 □
2.18
1.53
KÜCHE
WC
ABST.
1.00 □
4.29
1.34
FLUR 2
2.36
SPINDEL-
TREPPE
18 STG 19/20
BALKON 2
1/4 = 5.14 □
ZIMMER
OK Dach
+ 6.18
3.25
BALKON 3
1/4 = 2.46 □
1.75
2.25
2.25
3.04
2.08
2.95
2.50
4.385
4.00
2.00
11.56
9.06