Gollmer-Bau Konzept GmbH

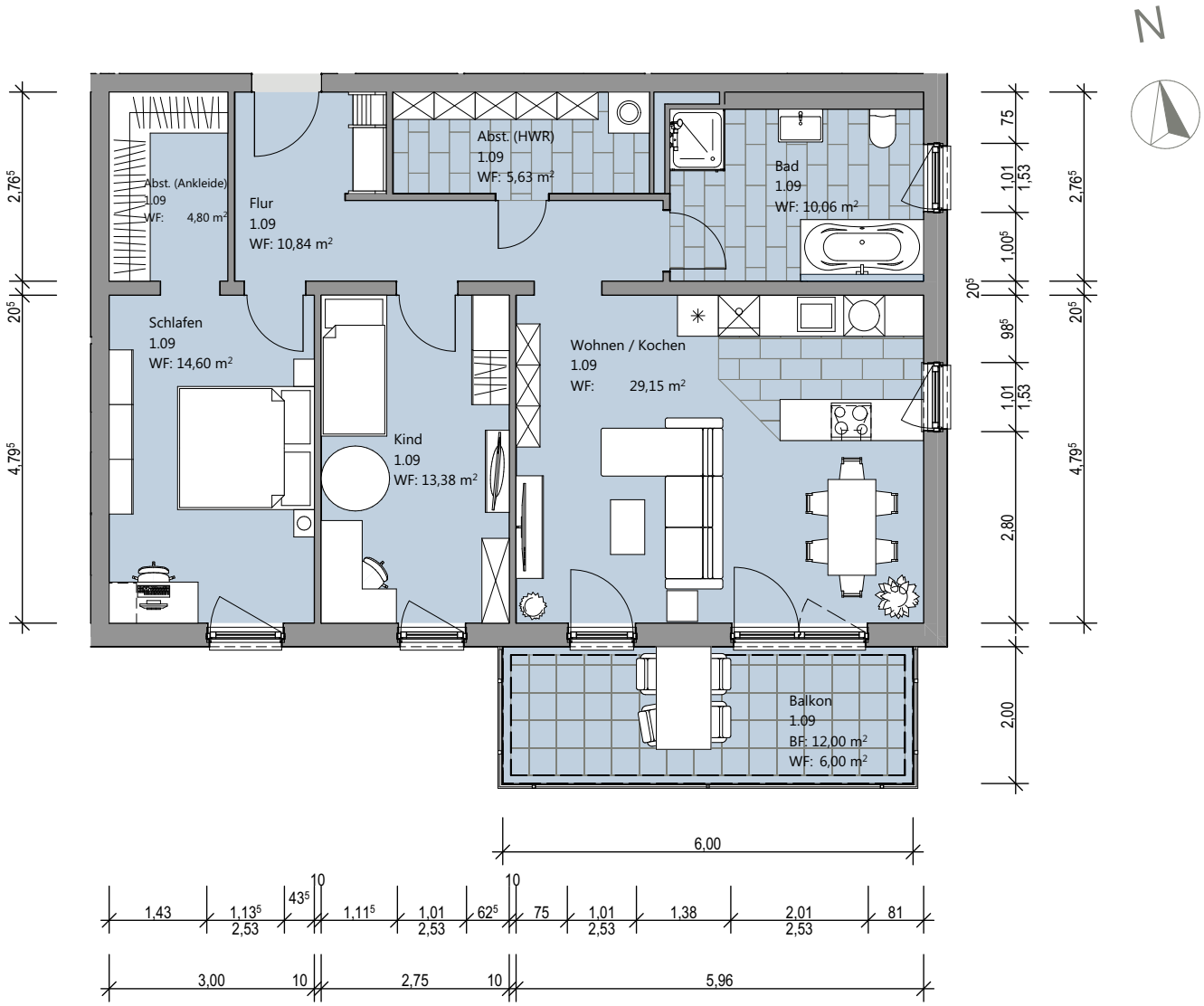

Wohnung 1.09