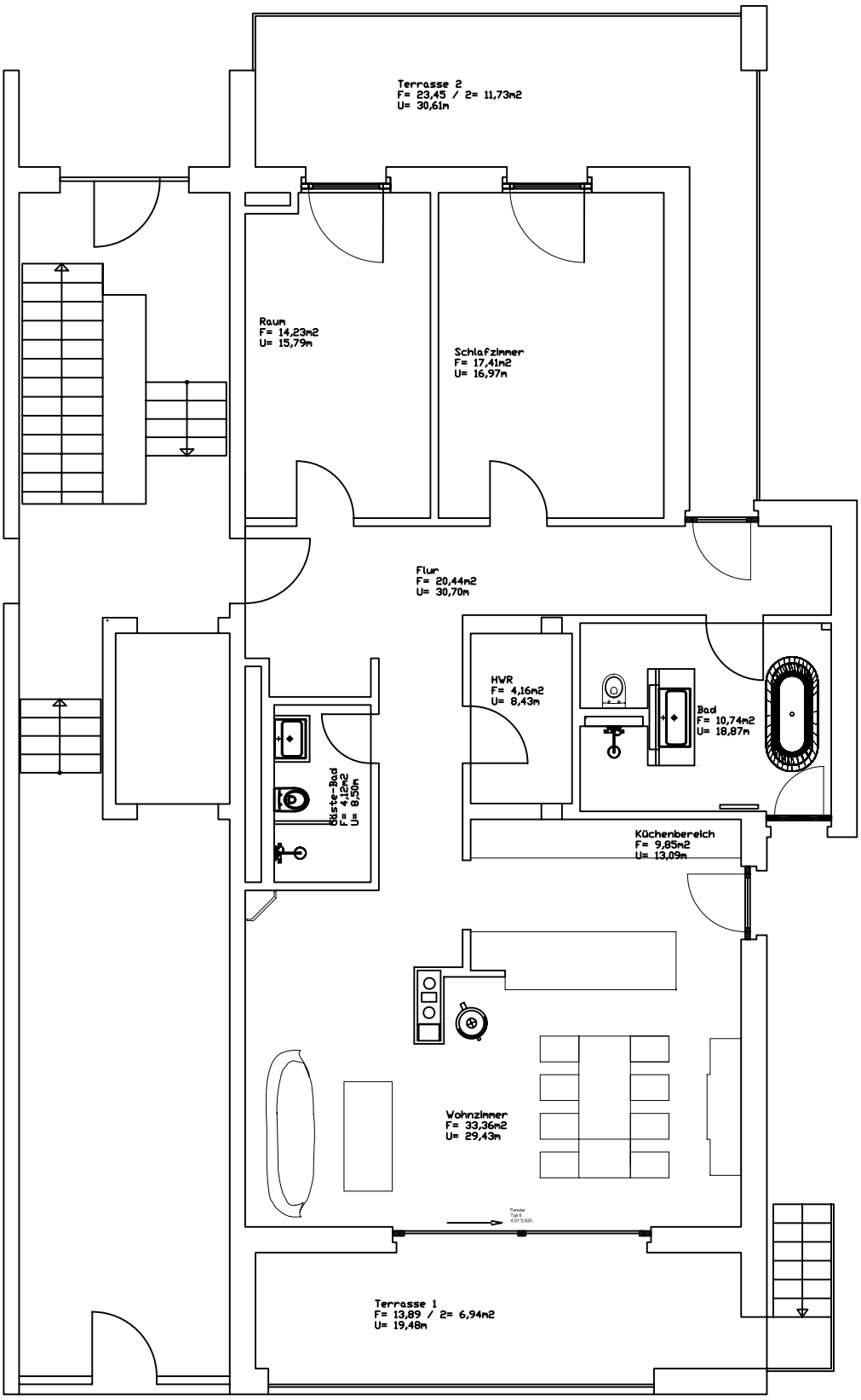
Terrasse 2
F= 23,45 / 2= 11,73m2
U= 30,61m
Raum
F= 14,23m2
U= 15,79m
Schlafzimmer
F= 17,41m2
U= 16,97m
Flur
F= 20,44m2
U= 30,70m
HWR
F= 4,16m2
U= 8,43m
Bad
F= 10,74m2
U= 18,87m
Gäste-Bad
F= 4,12m2
U= 8,50m
Küchenbereich
F= 9,85m2
U= 13,09m
Wohnzimmer
F= 33,36m2
U= 29,43m
Fenster
Typ 5
4,01*2,625
Terrasse 1
F= 13,89 / 2= 6,94m2
U= 19,48m