

10,55
3,0 3,785 1,15 2,925 1,15 3,0

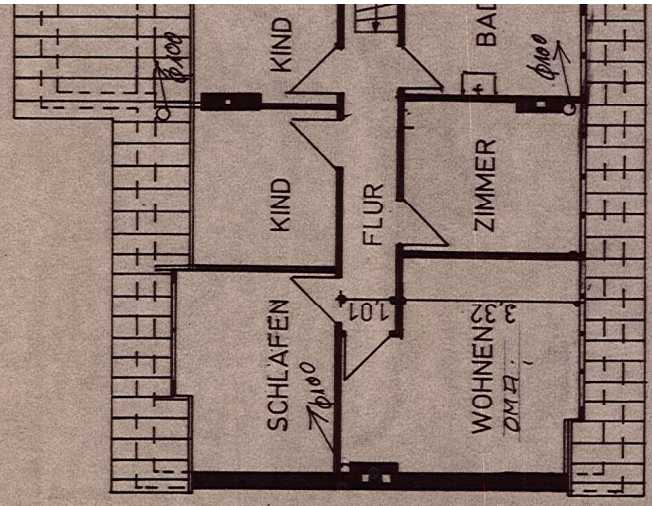

30 3,0 3,65 4,51 1,15 2,86 4,830

30 3,80 12 2,00 12 4,23 30 10,87

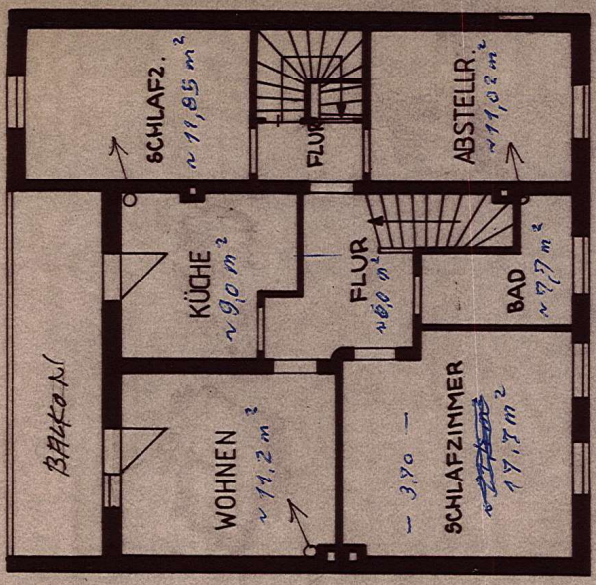

182 9,05 4,33 4,00 1,82 30 12 10,87

4,0 9,0 10,95 10 3,62 12 90 12 3,36 30

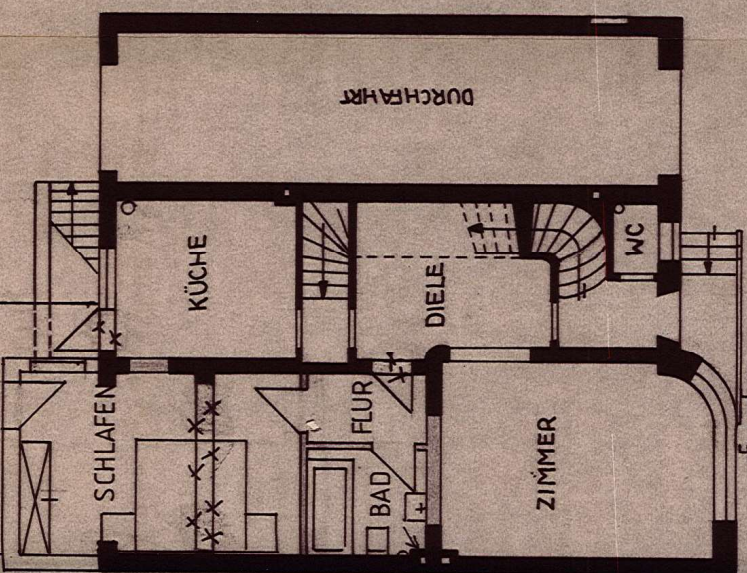

2,10 1,15 1,25 2,25 3,70 2,5 2,85 2,5 2,90 30 10,55

30 4,30 6 2,44 25 2,90 30 10,55

1,35 7,85 GAUBE

30 2,51 1,15 1,425 1,15 2,885 1,15 2,78 30 4,05 1,15 2,885 1,15 2,78 10,55

Erdgeschoss

Obergeschoss
~ 78,5 m²

Dachgeschoss

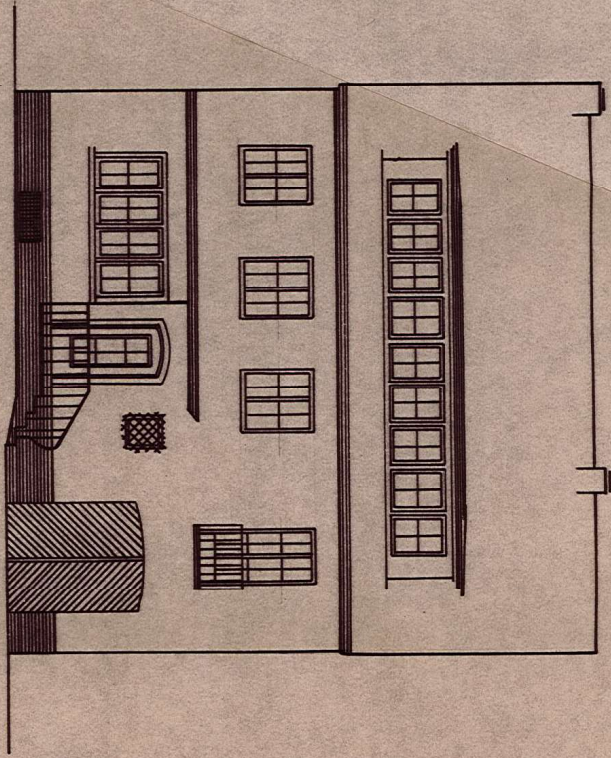

VORDERFRONT

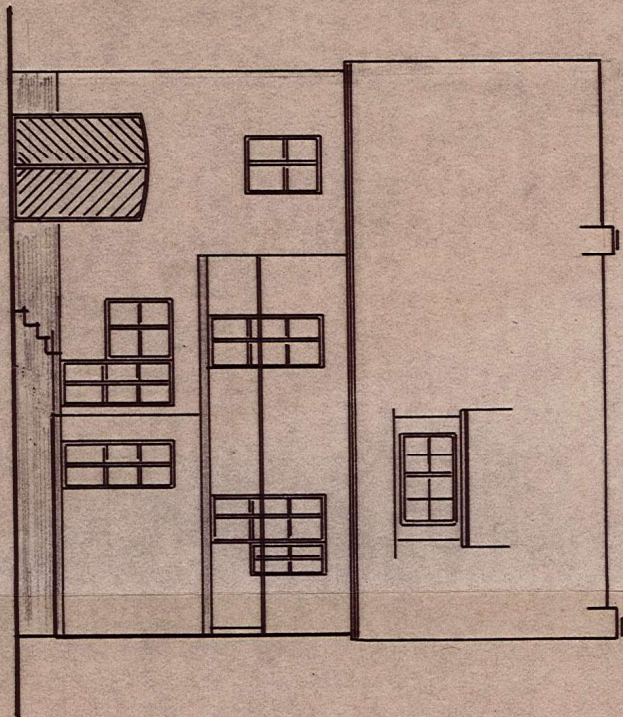

HINTERFRONT

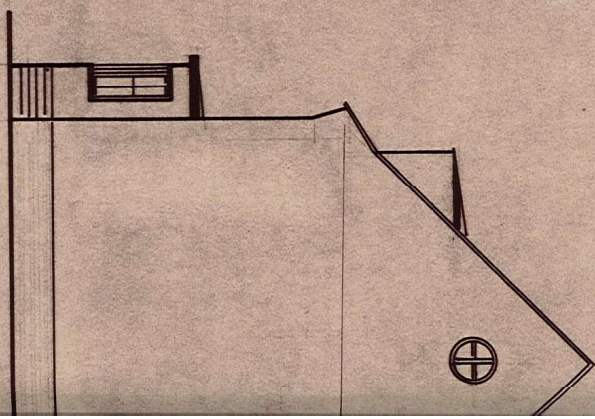

GIEBELSEIT

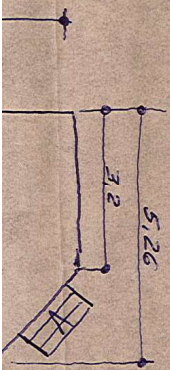

GIEBELSEITE

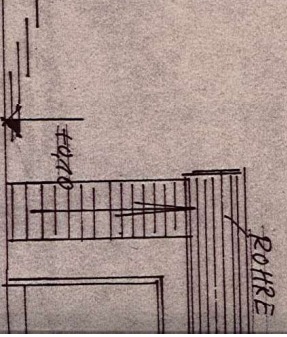
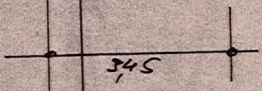
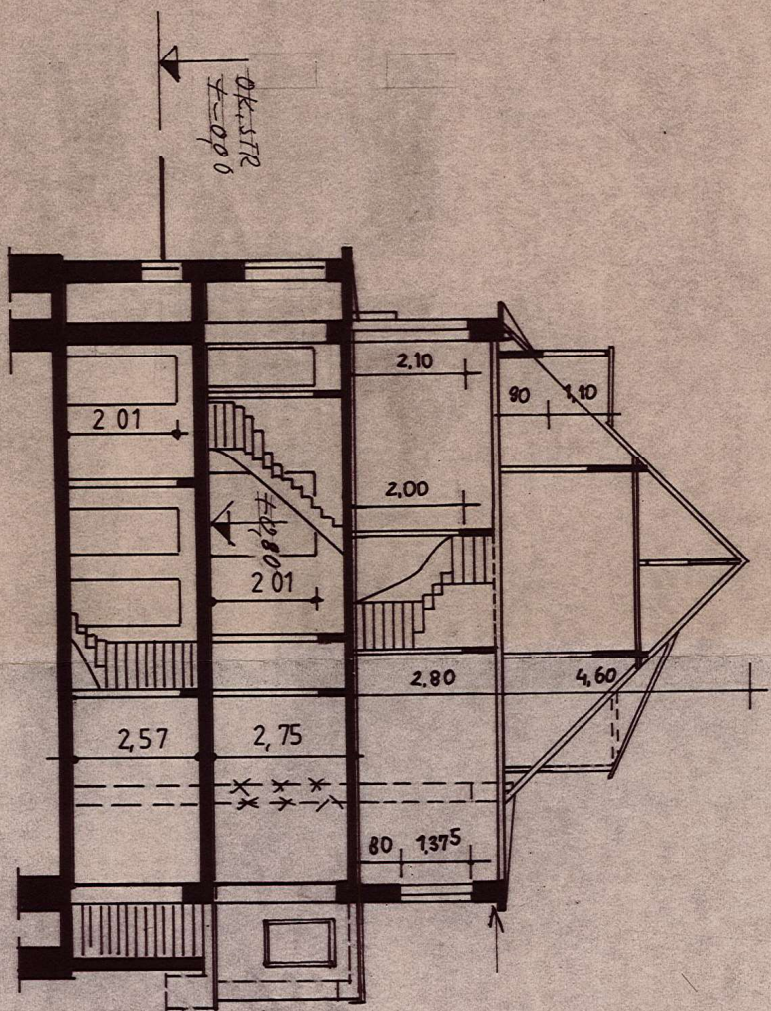
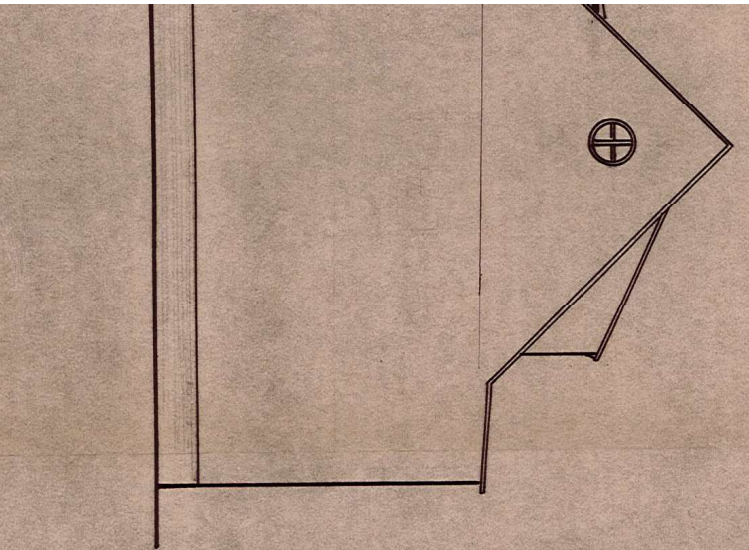

0.90

ROHRE

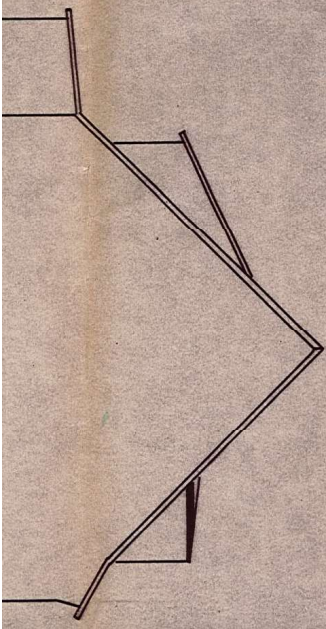

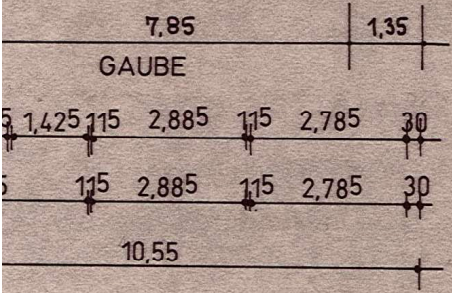
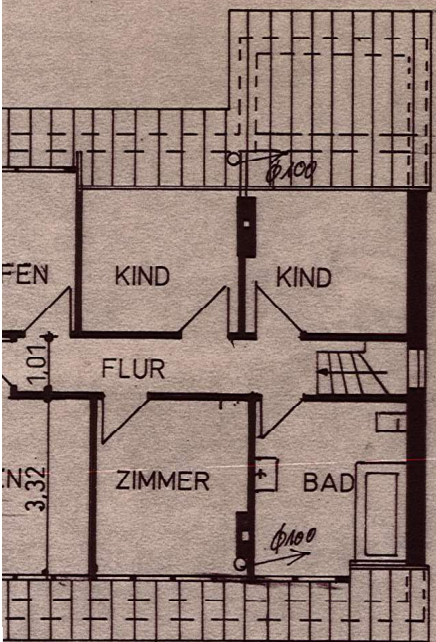
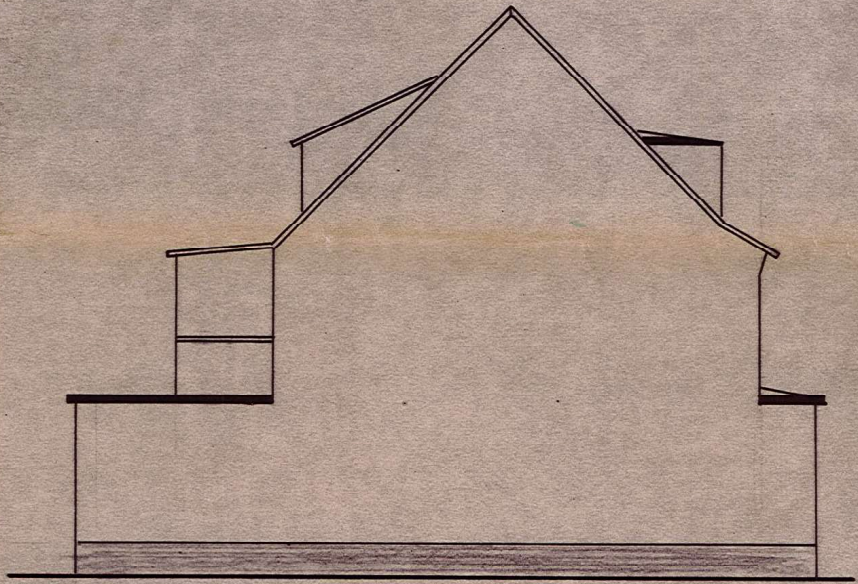
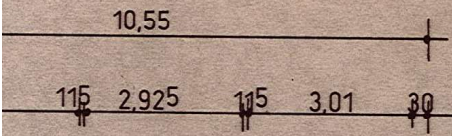
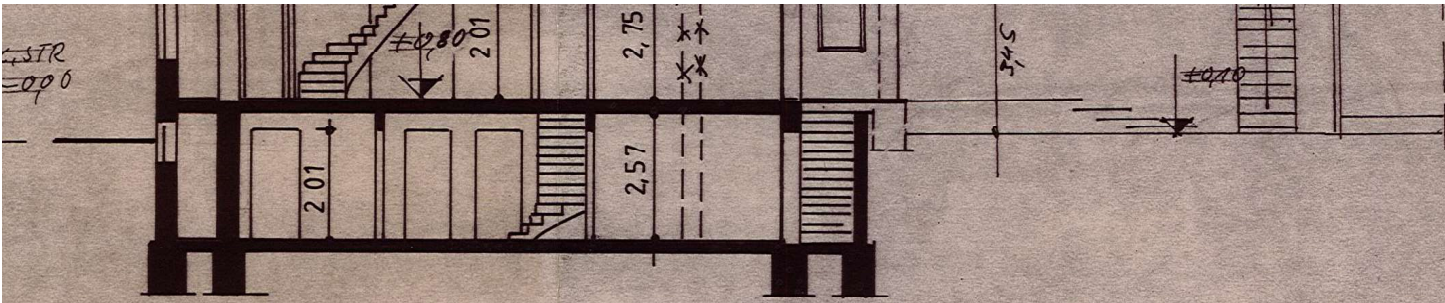

Bauaufsichtlich geprüft
 Stadt Kerpen Bauaufsichtsbehörde
 AZ: 707/87
 Kerpen den 07. AUG. 1997
 Im Auftrag: *Kamp*
 (Kamp)

M 1:100

BAUVORHABEN IN 50171 KERPEN, BACH-
STRASSE 65

BAUHERR: [REDACTED]

GRUNDRISSE: K.G., E.G., O.G., D.G.

ANSICHTEN

SCHNITT

KERPEN, DEN 20.03.97.

DER BAUHERR:

DER PLANER:

Dachgeschoss

Gottfried Irnich

DIPL.-ING. GOTTFRIED IRNICH
 INGENIEUR FÜR BAUWESEN
 BUIR, HERIBERTSTRASSE 79
 50170 KERPEN
 TEL. 02275/7108, FAX: 7964

Irnich