

ERDGESCHOSS ML 1:1000





FRIEDRICHSKOOG IM AUGUST 1989

A. Lipkowski

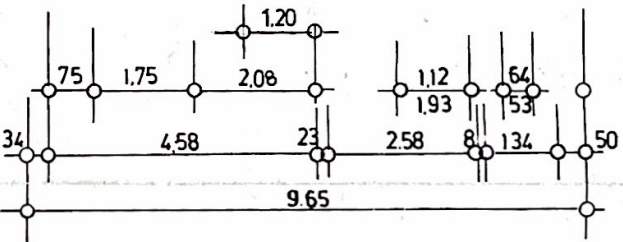
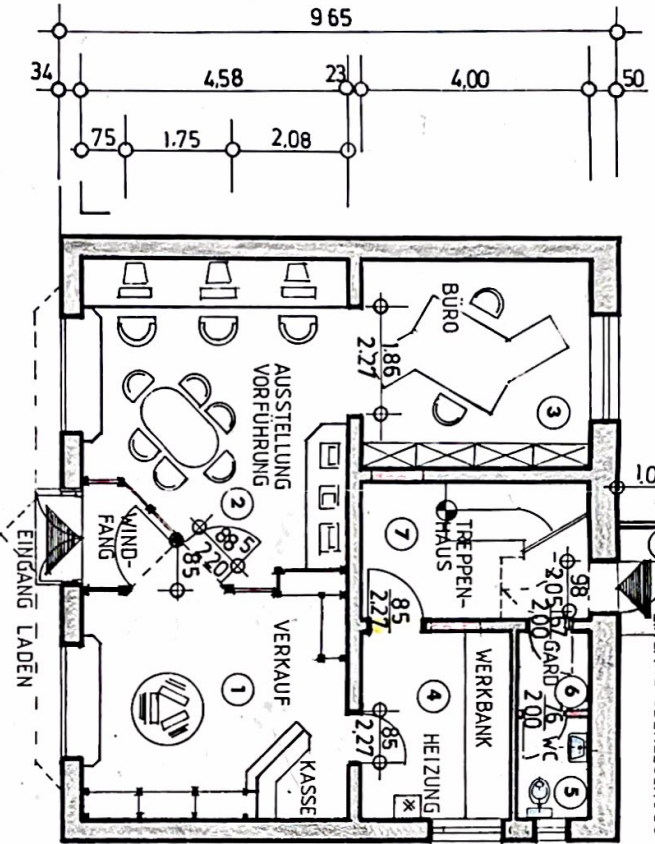
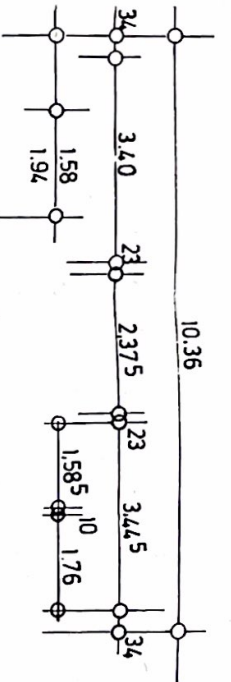
Architekt
Schleusenweg 3A
2228 Friedrichskoog
Tel. 04854 - 12 12
DER ARCHITEXT

(DER BÄUHERR)



-  VORHANDENE BAUTEILE
-  ABZURECHENDE BAUTEILE
-  NEUE BAUTEILE
-  SANITÄRE OBJEKTE
-  EINRICHTUNG

ERDGESCHOSS

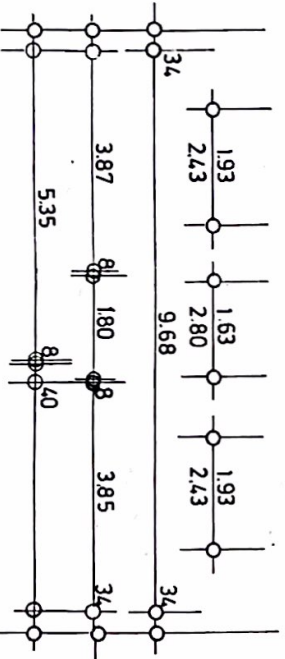

ENTWURFSZEICHNUNG

BAUVORHABEN

IMBAU ENTWURFSZEICHNUNG

BAUORT

MAARNS KÖNIGSSTR.

BAUHERR

MAARNS - GEMEINSCHAFT

ARCHITEKT • ARNOLD LIPKOWSKI • TEL. 04854/1212
2228 FRIEDRICHSKOOG • SCHLEUSENWEG 3A

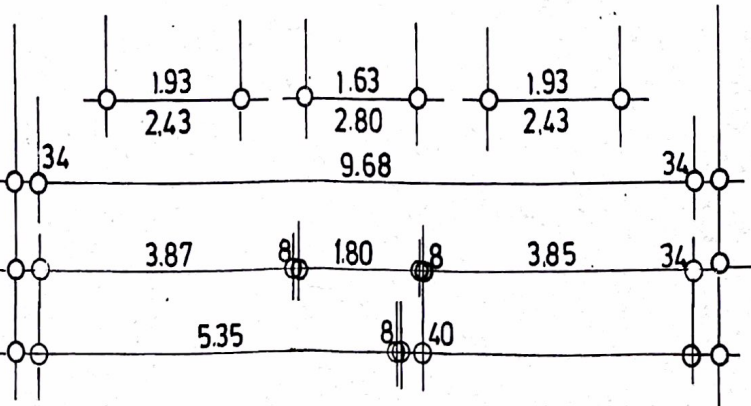
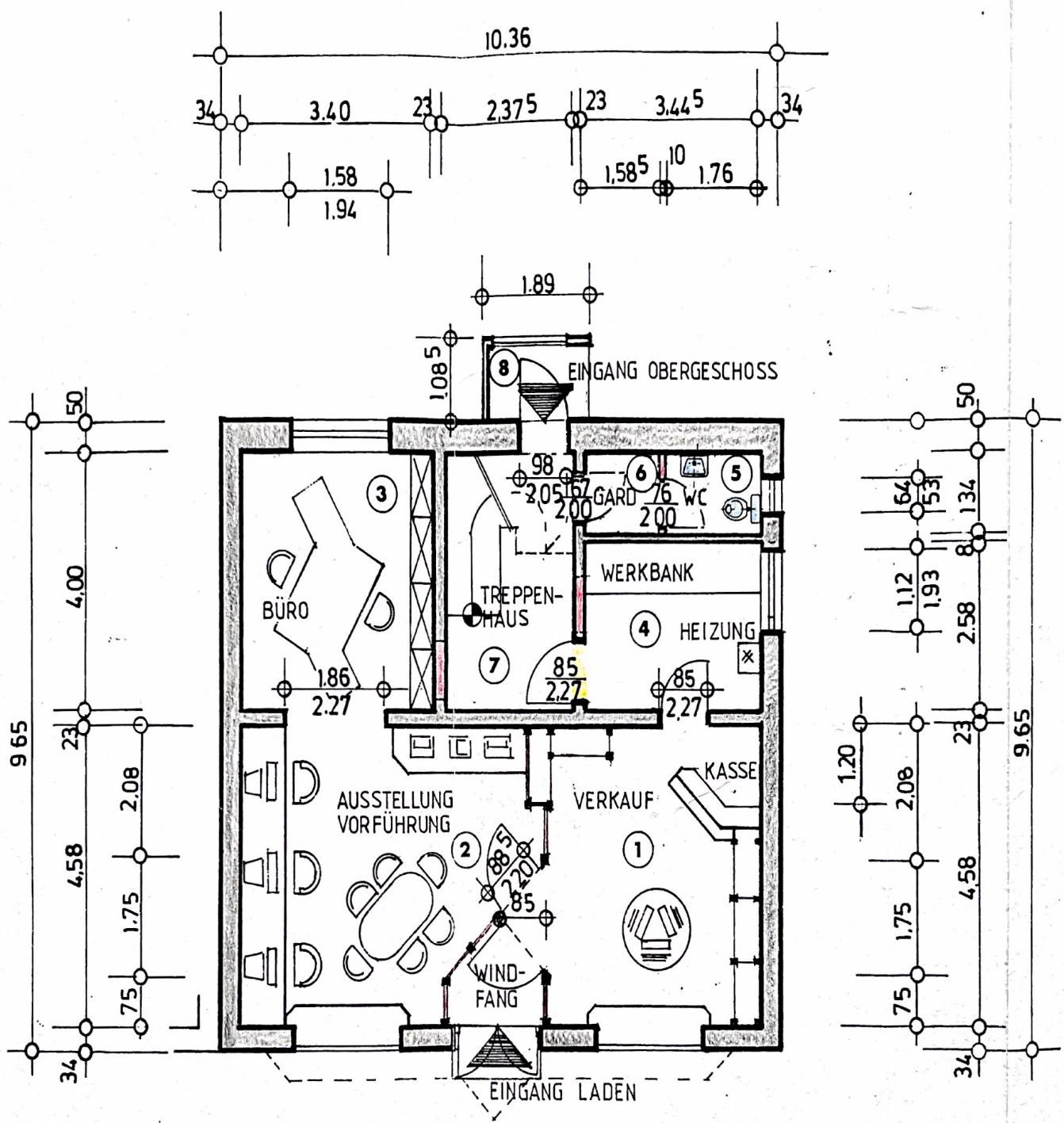

ERDGESCHOSS

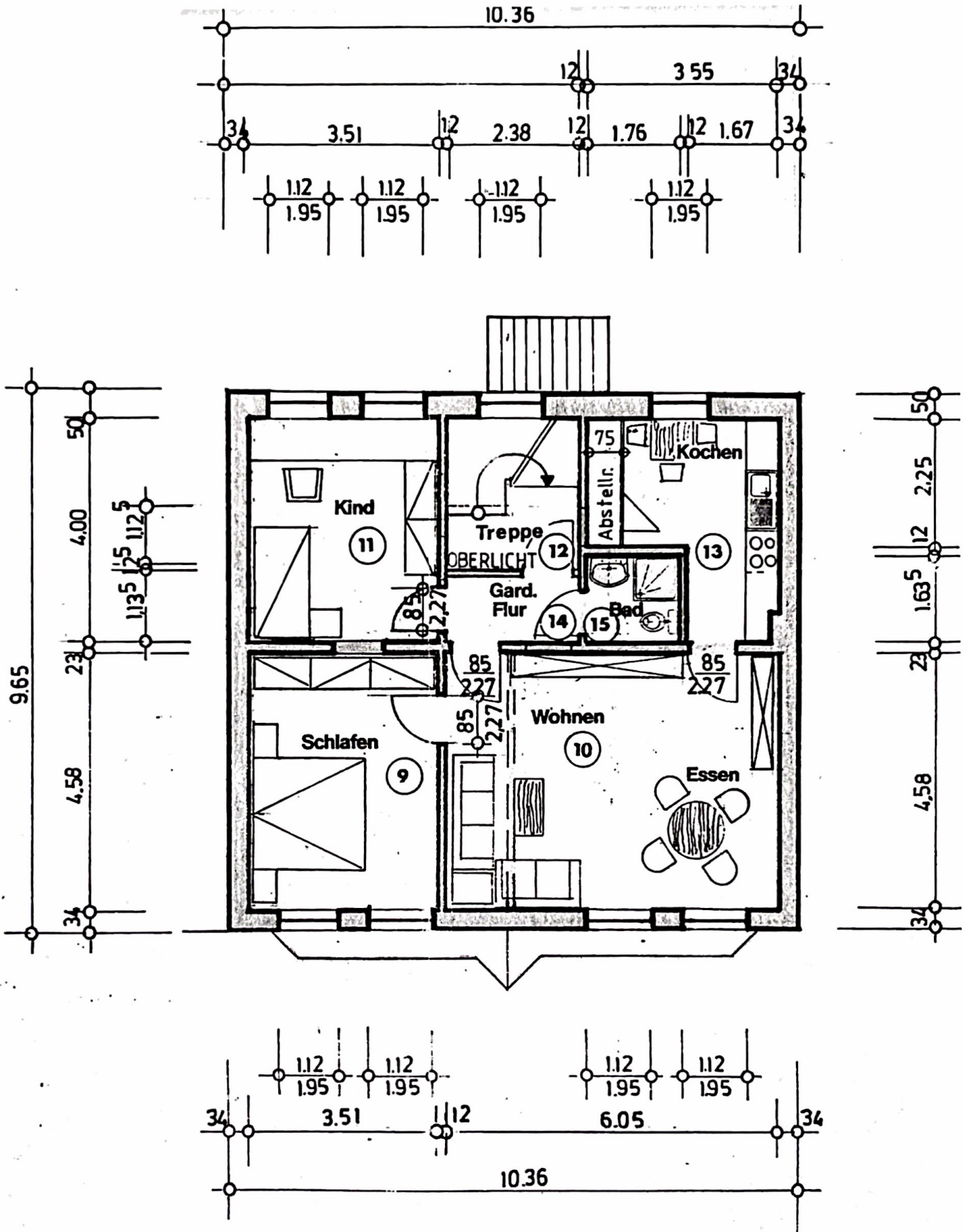

A. OG

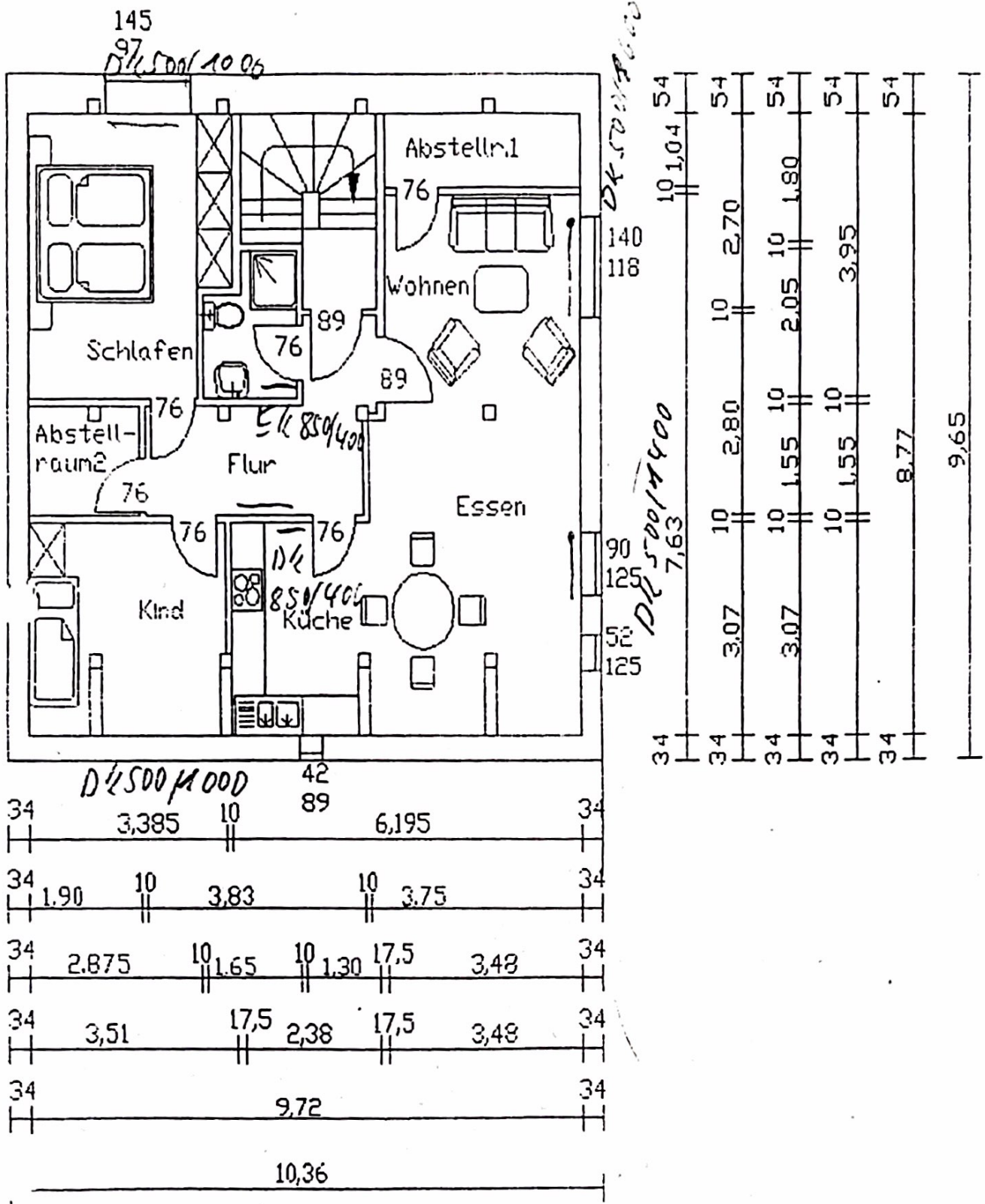

Dachgeschoss