

Ostansicht

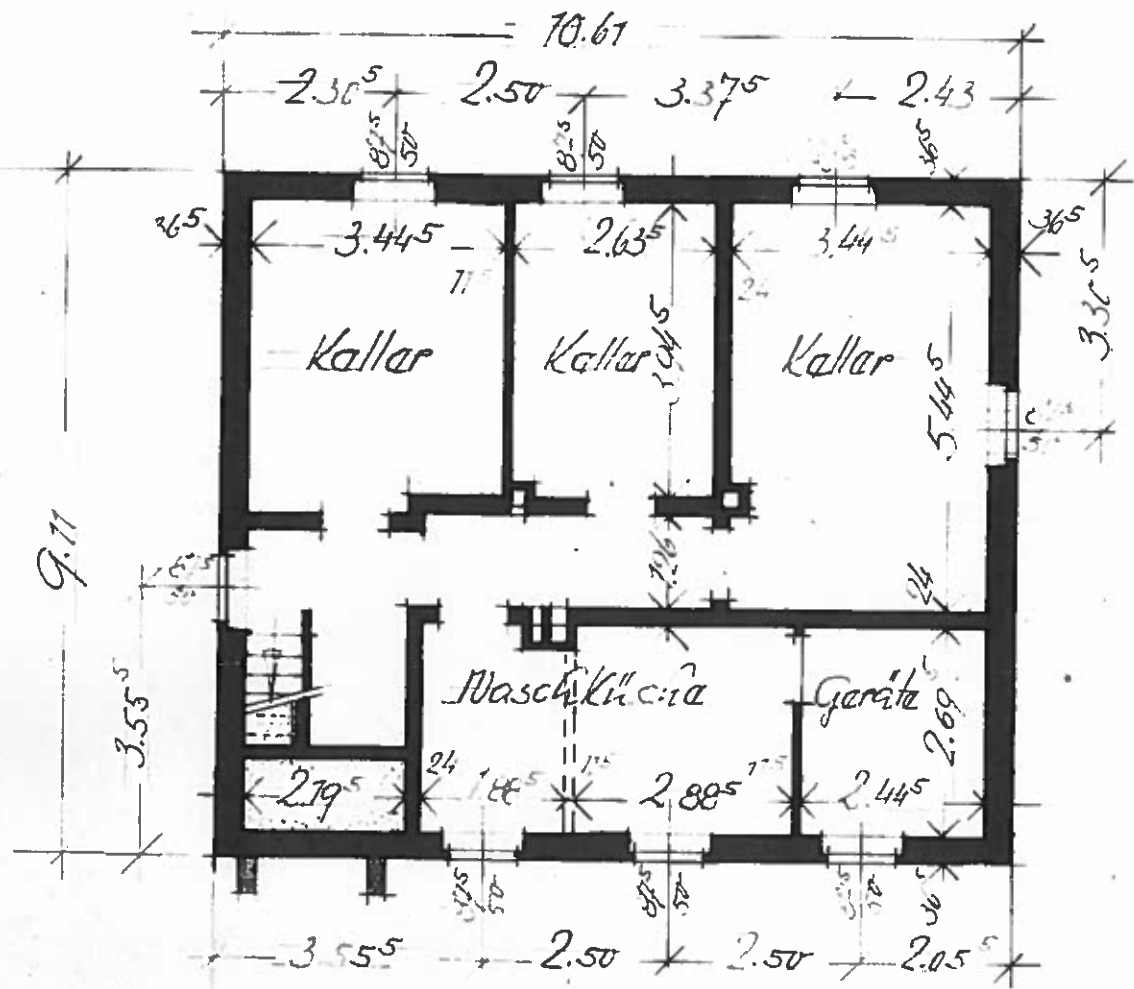

Keller

Umbanter Raum:

Keller	$10.61 \times 9.11 \times 2.25$	= 217.48
Erdgeschoss	$10.61 \times 9.11 \times 2.75$	= 265.81
Obergeschoss	$10.61 \times 9.11 \times 2.75$	= 265.81
Dachraum	$(10.61 \times 9.11 \times 0.70) + \frac{9.11 \times 3.40 \times 10.61}{2}$	= 78.00
insgesamt:		827.10 cbm.

Nordansicht

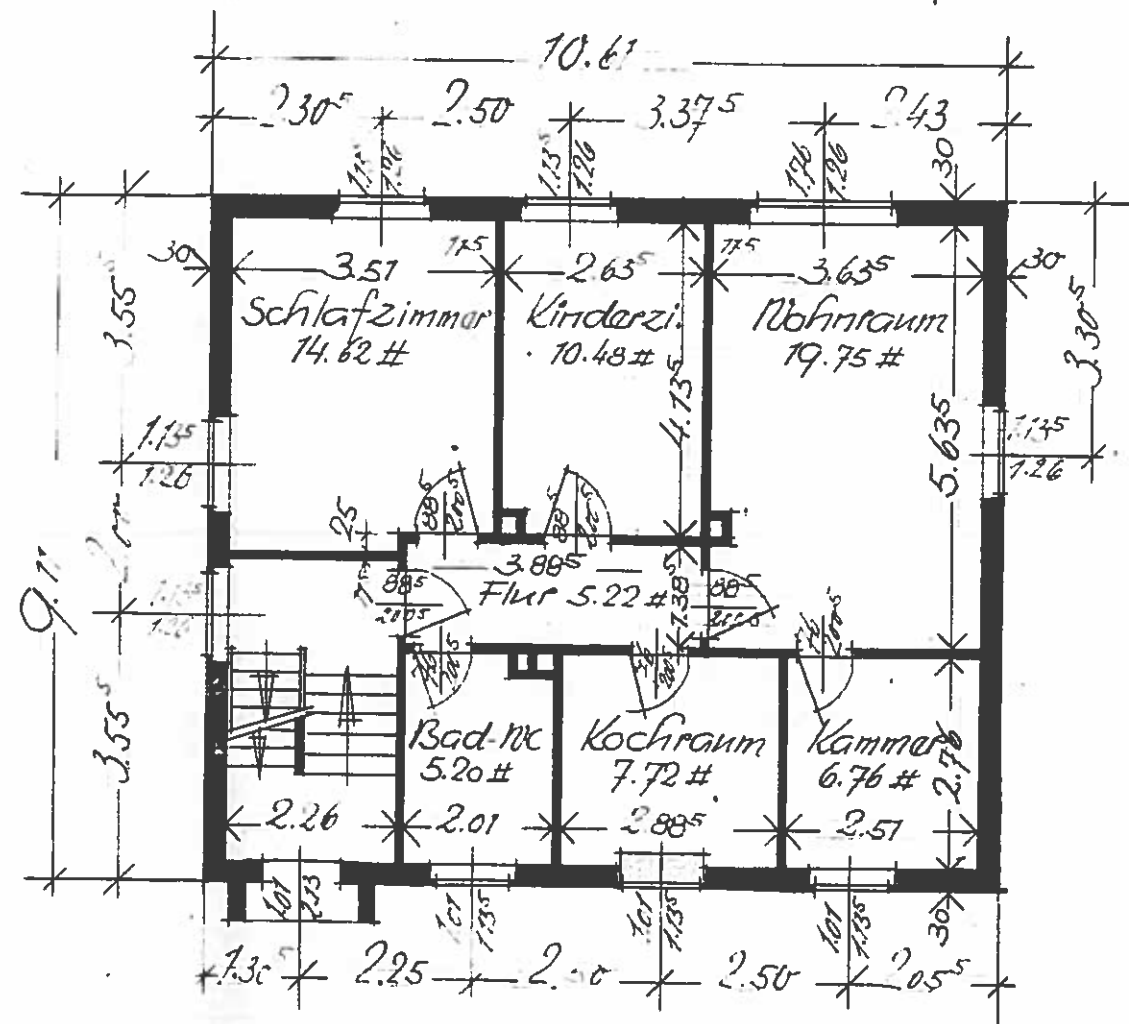

Erdgeschoss

Wohnfläche:

Wohnraum	$(5.635 \times 3.635) - (0.31 \times 0.43) - 3\%$	= 19.75
Kochraum	$2.76 \times 2.885 - 3\%$	= 7.72
E-Schlafzim.	$(4.135 \times 3.51) + (2.26 \times 1.25) - 3\%$	= 14.62
Kinderzim.	$(4.135 \times 2.635) - (0.31 \times 0.31) - 3\%$	= 10.48
Kammer	$2.76 \times 2.51 - 3\%$	= 6.76
Bad-WC	$(2.76 \times 2.01) - (0.31 \times 0.63) - 3\%$	= 5.20
Flur	$1.385 \times 3.845 - 3\%$	= 5.22

Erdgeschoss:	69.75 qm
Obergeschoss:	69.75 qm
insgesamt:	139.50 qm

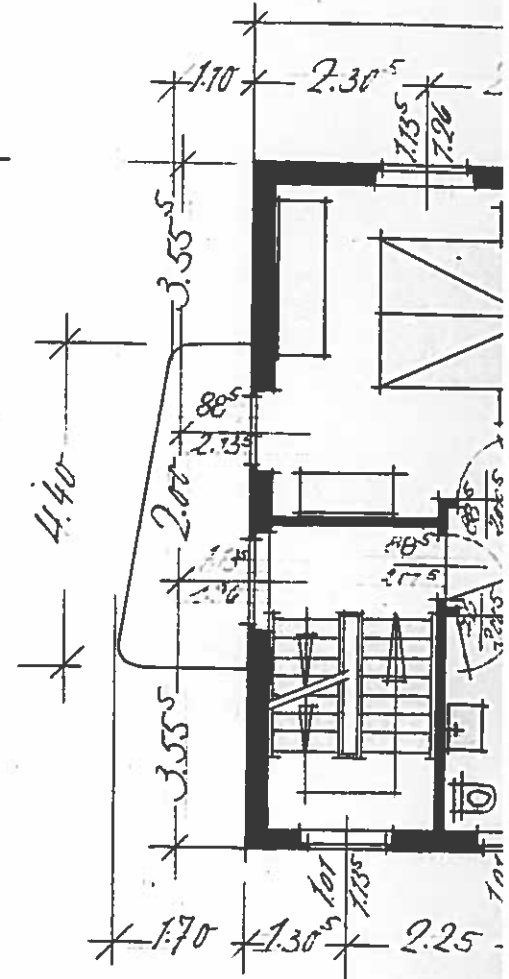

Obergeschoss

Unt

Ba